The Kingston Daily Freeman.

VOL. XLIX.—No. 248. CITY OF KINGSTON, N. Y., THURSDAY EVENING, AUGUST 5, 1920. PRICE THREE CENTS.

ALLIED EUROPE ON THE BRINK OF WAR WITH BOLSHEVIST RUSSIA

London Official Circles Regard the Situation as Critical—Much Depends on Nature of Delayed Reply of Russia to Note on Polish Situation.

By Telegraph to The Freeman.

London, Aug. 5.—Allied Europe rests today upon the brink of another great conflict as a result of the swiftly moving events in the Polish debacle, according to frankly expressed opinions in and out of official circles.

The Russian soviet government has not yet replied to the British note of Tuesday threatening military intervention unless the Russian advance in Poland is halted and the Russian war war office communique wirelessed today from Moscow shows that the great Red army is still plunging ahead at top speed.

Premier Lloyd-George, however, announced in the House of Commons this afternoon that he had been notified that the Russian reply was being sent to M. Kameneff.

An unofficial press despatch from Berlin said that advance patrols of Russian cavalry were within 30 miles of Warsaw but the Russian communique mentioned fighting no closer than 53 miles from the Polish capital.

Great Britain already has begun war preparations, according to the Evening News.

This newspaper made the sensational declaration that steps are being taken to mobilize the British navy and that the government is considering a proposal to call for volunteers for service in Poland.

A dispatch to Paris from Basle said it was reported at Mayence, headquarters of the French army of occupation in Germany, that France is preparing to send an army through Bavaria and Czecho-Slovakia to Poland's aid. The French foreign office, however, said it had no knowledge of any orders for such a movement of troops.

This was the day upon which the Russians were to hand their peace terms to the Poles at Minsk. But instead of "peace news" coming out of the east the dispatches were all of war. The Russians, instead of staying their advance, have extended their battle line and the offensive now extends eighty miles south of the Brody district into southeastern Galicia, where the Russians are rolling back the Poles in the Tarnopol and Czortkof sectors towards the Stripa river.

France is insisting upon immediate action by Premier Lloyd-George is hesitating to take a step which may have such vast possibilities. The French press is clamoring for the immediate expulsion of the Bolshevik trade commissioners, but Downing street is keeping them in London in the hope that they may be utilized as intermedaries if any ray of light breaks through the darkening crisis.

Premier Lloyd-George told Commons that he has notified the members of the Bolshevik Trade Commission that the only way the soviet government can remove suspicions as to its sincerity is to conclude a real armistice with Poland at once.

The Daily Herald, Labor party organ, declares that Great Britain is already shipping munitions and airplanes to Warsaw for use against the Russians. The newspaper appeals to Franco-British labor, to "stop the death march of a great new war, vaster than that against Germany, which would inevitable prove the downfall of civilization."

The charge that Russia threatens Poland's independence is branded by the Daily Herald as false.

The Manchester Guardian charges that the allies misled Poland into expecting military assistance. The Guardian argues that the Poles themselves invited the present disaster and declares that there is no reason to believe that the Soviet, which has shown great prudence so far, intends to impose terms on Poland which violate the conditions recently announced by Premier Lloyd-George.

POLAND WILL TREAT FOR PEACE

By Telegraph to The Freeman.

Warsaw, Aug. 4, via London, Aug. 5.—Poland has agreed to treat with soviet Russia for peace, upon certain conditions, it was announced today.

There was a long conference of the Polish Council of National Defense and the members of the allied missions at the residence of General Pilsudski, after which it was announced that the Polish government would send peace delegates to Minsk on the following conditions:

First—Russia is to promise free communication with Warsaw.

Second—The soviet government accepts in principle the Polish peace terms which already have been drawn up.

BRITAIN WILL DEFEND POLAND

By Telegraph to The Freeman.

London, Aug. 5.—"If Soviet Russia's reply to the British note of warning is unsatisfactory, the British government will certainly take steps to defend the independence of Poland." Premier Lloyd-George announced in commons this afternoon, in reply to a question.

He intimated that Czecho-Slovakia would join the Poles. The premier said he was still hopeful that a solution of the Russo-Polish situation would be found.

SOVIET ARMY BEYOND CONTROL

By Telegraph to The Freeman.

London, Aug. 5.—Insistent belief is expressed in British official circles that the Soviet army has got out of hand and that the Russian high command is defying Moscow. Opinion is expressed that Lenine and his civil colleagues are powerless to check the powerful war machine, which is rolling its ruthless way westward. British officials, who claim to have knowledge of conditions behind the Russian front say that Lenine would gladly check the onrushing Red army, if he could.

RUSSIAN TREATY WITH GERMANY

London Times Charges Secret Agreement for Crushing Poland and Turning it Over to Germany.

By Telegraph to The Freeman.

London, Aug. 5.—Smashing all Polish opposition, the Russian Red army has advanced to within 30 miles of Warsaw, according to a wireless dispatch from Berlin today.

The East Prussian frontier has been closed near Neidenburg, where the Russians are reported to have concentrated a considerable force of cavalry.

The threat of allied military intervention to save Poland from complete annihilation loomed stronger today.

According to the Daily Express, the British army council has made all arrangements to mobilize two army corps upon an hour's notice.

All of the British newspapers hint that momentous events may hinge upon the outcome of the conference which Premier Lloyd-George held yesterday with M. Krassin and M. Kameneff, heads of the Bolshevik trade commission in London. It was reported, but without official confirmation, that Great Britain threatens to go to war against Russia unless the Red drive is stopped.

The Times openly charges that Soviet Russia concluded a secret treaty with Germany a few weeks before the offensive against Poland began. The main provisions, according to the Times, were as follows:

1. Russia to appropriate all of Poland's arms, ammunition, foodstuffs and railway rolling stock, without interference from Germany.
2. After Poland was crushed, the Russians were to "evacuate Polish soil in favor of Germany."

The Daily Mail understands that the latest communication sent by Great Britain to Moscow was couched in the language of an ultimatum.

While the newspapers do not attempt to minimize the seriousness of the situation and the threat of an European war, the Daily Telegraph expresses the belief that even if the armistice proceedings between Russia and Poland collapse completely, a conference of the Russian border states could still be held in London. This newspaper suggests that the collaboration of the United States be enlisted to help compose the quarrels of Eastern Europe.

Hungary and Roumania are on the verge of military intervention against the Russians, it was indicated by an Exchange Telegraph dispatch from Vienna today.

According to this dispatch, French army officers are active at Budapest and Bucharest directing the preparations for a combined Hungarian-Roumanian offensive. It was only a short time ago that these nations were threatening war against each other.

While the French foreign office reported that the Polish counter offensive in Volhynia had collapsed, private dispatches from Warsaw said today that Polish operations were proceeding favorably. The Poles were reported to have recaptured Brody, but this was not confirmed, and is doubted in military circles.

Great numbers of Polish refugees are pouring across the Prussian frontier into Germany. Berlin reported today that 2,000 Poles had reached there from Warsaw and others were arriving.

Italy fears entanglements in the eastern European war and is taking steps to prevent it. The following dispatch was received from the Berlin office of the International News Service:

"It is learned that the Italian ambassador has requested the German government to arrange immediately for the withdrawal of Italians from the East Prussian plebescite territory to prevent Russo-Italian incidents."

Allied military experts frankly admit that they are puzzled as to how troops could be sent into Poland. The Russian army of invasion in Poland is claiming the "corridor" between Warsaw and Danzig, the only free artery of traffic between Poland and the outside world. Germany has proclaimed neutrality and announces she will not allow allied troops to cross her soil to Poland. It would not be feasible to attempt to send troops by way of Austria and Czecho-Slovakia.

A Warsaw dispatch, dated Wednesday, said that the twenty members of the Polish armistice commission had returned from Daranovitchi and were conferring with the Polish council of national defense on the Russian demand that the Polish envoys be empowered to discuss peace terms.

South of Brest-Litovsk, the Poles were carrying out an orderly retreat today, while making strong counter-attacks against the Russians in the Brody sector of Galicia and Volhynia.

BRITAIN BEGINS WARPREPARATION

By Telegraph to The Freeman.

London, Aug. 5.—Great Britain today began war preparations to intervene in behalf of Polnad, according to an announcement by the Evening News.

Steps are being taken for the mobilization of the British navy on a war footing, the newspaper stated.

The government is reported to be considering the calling of volunteers for service in Poland.

GERMAN REDS THREATEN STRIKE

"Dictatorship of the Proletariat" the Aim of Communist Leaders—Mass Meeting Protests "Disarming of Revolutionary Proletariat."

By Telegraph to The Freeman.

Berlin, Aug. 5.—With the army of Soviet Russia at Germany's eastern frontier, Communist leaders decleared today that a general strike would be proclaimed in Germany within a fortnight to establish a dictatorship of the proletariat.

There was a great mass meeting of 50,000 German Communists before the ex-kaiser's palace on Wednesday. Violent protests were made against the "disarming of the revolutionary proletariat by the capitalistic entente and the breaking up of the workingmen's secret armies."

A powerful propaganda campaign is being carried on for a Russo-German alliance.

Russia will demand that Germany and other conquered nations be "treated with the same rights as victors and given representation in any general peace conference that may be held in London, said a Copenhagen dispatch to the Achtuhr Abendblatt. This information, the telegram said, was secured from Russian sources.

The dispatch continued:

"If the parley is held Russia will demand, in consideration of the recognition of the Russian national debt, that the Soviet be recognized as the successor to the old czarist government. As the Russians were excluded from the peace conference at Paris, the Soviet will demand revision of the treaty of Versailles and that a new treaty be drawn, based upon President Wilson's 14 points. The Soviet will demand further that there be no outside interference in Russia's internal affairs.

"Moscow is convinced that these demands will be refused, but will make them for propaganda effect."

A wireless dispatch from Warsaw quoted General Pilsudski, head of the Polish council of national defense, as saying that Poland will continue to fight if the Russian peace terms endanger Polish independence. These terms were to be delivered to the Poles by the Russians at Minsk today, according to earlier advices from the Polish capital.

MANNIX CANNOT LAND IN IRELAND

By Telegraph to The Freeman.

London, August 5.—"The government has ruled that Archbishop Mannix of Melbourne may not land in Ireland and will take steps to render that decision effective." Premier Lloyd-George announced in Commons this afternoon. The archbishop sailed from New York last Saturday.

TRUNK MURDER MYSTERY CLEARED

By Telegraph to The Freeman.

Paris, Aug. 5.—A sensational trunk murder, the victim of which was George Weissman Bessarabo, a millionaire oil man with great properties at Tampico, was cleared up today when the police announced that the wife had made a complete confession.

Mme. Louise Bessarabo, the wife, and her daughter, were arrested, but the mother denies that her daughter had any knowledge of the crime. Bessarabo was not the daughter's father; she was Mme. Bessarabo's child by a previous marriage.

According to the police, Mme. Bessarabo confessed that she killed her husband, after she discovered he was squandering large sums upon several women, including a stenographer. This knowledge, the wife said, coupled with the revelation by her daughter that Bessarabo had attempted to force the girl to submit to him, drove her (the wife) to homicidal fury. The body was shipped to Nancy in a trunk, where it was found.

Mme. Bessarabo is a woman of great beauty and comes from a wealthy Mexican family. Her father was a general in the Mexican army. She has written a number of books.

RAIL TANGLE GROWING LESS

Car Movement Improved. Unfilled Orders Decreasing and Number of Cars Tied Up By Congestion Less.

By Telegraph to The Freeman:

Washington, Aug. 5.—Railroad traffic has recovered from the recent yard and switchmen's strike, according to figures received by the car service commission today.

The figures further indicate that the roads hauled more filled cars of freight during the first three weeks of July this year than during the same period last year and the number of unfilled car orders is decreasing.

Records of cars "tied up" in congested districts show the total has been reduced to 92,700, compared with 93,000 immediately preceding the strike period in April. The highest point reached was on April 16, when 290,000 freight cars in the United States were not moving.

On July 15, the roads were only 115,000 cars short of satisfying the demands of shippers. Increased transportation and need for rolling stock has made it impossible to reduce the car shortage materially.

The lowest car shortage figures appeared in March when the roads had 80,000 unfilled orders for cars on file.

During the first three weeks in July there were 2,521,000 cars moved against 2,455,000 during the same weeks in 1919.

The number is less than the war movement in 1918 for the same period.

With the increased rates and the clearing of the car congestion at terminals, which is being aided by the resumption of normal conditions among the workmen, it will not be many weeks before the car movement is in a better condition, railroad experts declared.

The commission will take up the case of priority orders for the western grain movement, following a hearing next week.

CABLE SHIP TO AWAIT ACTION

By Telegraph to The Freeman.

Washington, Aug. 5.—The British embassy has given the State department assurances that the cable ship Colonia will not attempt to lay a cable from the Bardadoes to Miami, Florida, until this government has acted upon a request for permission to lay the cable, Secretary of State Colby announced today.

Secretary Daniels stated that he is waiting reports on the situation along the Florida coast and that destroyers will be kept on duty there until the incident is closed.

Officials pointed out today that while the action taken is against a British ship and to prevent the establishment of British-owned communication, the request for a permit comes from the Western Union Telegraph Co., and that company will be held liable if there is any violation of law.

The fact that a British ship is laying the cable is of no importance officials declared, for they stated it is probable that this was the only ship available.

President Wilson, it is understood, feels very keenly on the question and is most strongly opposed to the granting of any permits which would further establish the monopoly of English-owned lines of communication. The proposed cable connecting with the Barbadoes would connect with an English-owned cable to Brazil, to which country there are no American-owned cable lines. Efforts are being made to establish American lines of communication with Brazil.

During the war British control made it impossible for communication between this nation and Europe without all messages being subjected to the scrutiny of British censorship. This condition was annoying to the President, it is known and one of the great interests which he had at the peace conference was the right of free communication without control.

TEXAS SHERIFF SEEKS GERARD

Man Sought Was Arrested but Put at $500 Cash Bail to Appear August 4—Then He Did Not Appear.

T. A. Bingford, a high sheriff from Texas, has been in this city with extradition papers from the governor of that state endorsed by Governor Smith of the state of New York, and a mandate against R. Gerard, who has been indicted by a grand jury in Texas for the embezzlement of $600 but has been unable up to today to get his man. Gerard was arrested on a warrant issued by Police Justice McKenzie several days ago issued on information given by District Attorney Traver, the arrest being made by Under Sheriff Haulenbeck and Seth Jocelyn at Ulster Park. Gerard after arraignment gave bail for a further hearing, and later was arrested by Under Sheriff Haulenbeck, when the mandate endorsed by Governor Smith arrived, and taken before Supreme Court Justice G. D. B. Hasbrouck one day last week. D. G. Atkins appeared with Gerard and the matter of action on the extradition papers was adjourned until Wednesday, August 4th, Gerard putting up $500 cash bail for his appearance at that time. He, however, has falley to appear and it is not known where he is. Should he fail to appear steps will be taken to forfeit the cash bail and the money turned over to Ulster county.

DID THEY TURN IN FALSE ALARM?

James Harney, Fred Albreight and James McQuaid on Trial in Police Court Charged With Sending in Alarm From Box 42 Sunday Morning.

Sunday morning about 2:30 o'clock a false alarm of fire was turned in from Box 42 at Broadway and Spring street, and after an investigation by the police department James Harney, Fred Albreight and James McQuaid, all residing downtown, were placed under arrest on the charge of turning in the alarm. Their trial was adjourned to this morning in police court.

When the case came up for a hearing this morning it took up all of the morning session, and an adjournment was taken until this afternoon. John T. Loughran appeared for the defendants, while Judge W. D. Brinnier, Jr., appeared for the police department.

Officers Healey and Camp were sworn as witnesses this morning, and testified to seeing the three men in the vicinity of the box the morning the alarm was turned in. Officer Camp said while at Broadway and Abeel street he heard loud talking up the street, and glancing up saw three men standing under the arc light at Spring street and Broadway. He was too far away to recognize them, and walked up the street to get a closer view, and recognized McQuaid and Harney.

Officer Healey testified also to a conversation he had with Albreight when he served the warrant on him. At that time Albreight said that McQuaid and he did not turn in the alarm. They were standing near the box and hearing it click they ran away.

The most important testimony was that given by Charles J. Messinger, night watchman, downtown. He came out of Meadow street, and as he turned to walk down Broadway recognized the three men standing near the fire alarm box. When he got to Stock & Cordts's store he heard the alarm ring and turning saw the three men run up Spring street.

Fire Chief Chipp testified to the time the alarm was turned in, and that it proved to be a false alarm of fire.

The hearing was then adjourned until later in the day.

AUTO BEATS TRAIN

And Police Get Woman They Are After.

Passengers on West Shore train No. 12 Wednesday witnessed a neck and neck race between their train and an automobile between West Camp and Saugerties and it was no movie stunt either. Two police officers dashed up to the West Camp station in a big automobile about four minutes after No. 12 had departed, in search of a woman who was said to have left one of the mountain hotels with a large sum of money belonging to some one else. The officers rightly assumed that she had boarded the train and at once started to overtake the fast passenger train. It looked like a waste of time but they came abreast of the train before it reached Saugerties and at that station took a woman off whom they claimed was the one wanted.

Beautify Kingston.

An article appeared in your paper a few days ago from an outside party telling of the beauties and historical connections of the place. It surely speaks well for our city. But there is room for all to make it more beautiful, especially for the Sabbath day. Not long ago I visited a friend up the state on Sunday and passed so many homes where washing was hanging out. I at once formed an opinion of the neighborhood. I have noticed the same in Kingston. It is the duty of all to have our homes appear as becometh the Sabbath day and at the same time we will beautify the place for ourselves and all who may pass through it.

SUBSCRIBER.

Boy Scout Jamboree.

Word has just been received from Major Charles E. Reed of Culver Military Academy, by Mrs. C. N. Reed, of the delightful outing being enjoyed by all connected with the Boy Scout jamboree overseas. Major Reed is the surgeon of the party. His letter, written in London, told of the delightful times the boys were having, including many side trips. They will leave for France today, where during the next ten days they will visit the scenes in that country of the world war. They will then go to Belgium for a few days.

Forst's New Truck.

The big 3½ ton Mack motor truck which was recently purchased by the Jacob Forst meat packing establishment on Abeel street, is attracting considerable attention on the streets of the city. The truck is painted a brilliant yellow and is handsomely lettered. John H. Mayer, the veteran wagon maker, built the special body and the painting job is also a local one. The truck was purchased from William R. Kraft, the local agent for Mack trucks.

Bailey Drum Corps, Attention.

The Bailey Fife and Drum Corps will hold a reunion and banquet at their rooms in Pythian Hall, corner Wall and John streets, this evening. All members are urged to be present as a big feast and a good time will be had.

[illegible]

Isador Shatton has purchased the interest of Abraham [illegible] in the clothing business conducted by Shatton & [illegible] at 42 North Front street. Mr. Shatton will continue the business at the old stand.

Divorce Suit Begun.

An action for divorce on statutory grounds has been begun in supreme court, Ulster county, by Olga May Thomas, plaintiff, against Arthur Paul Thomas. The parties were married at Grace Church, New York city, June 1, 1915. The act alleged was committed in New York city in [illegible], the name of the woman co-respondent being unknown. Rollins & Rollins, of 32 Nassau street, New York, are attorneys for plaintiff.

Furs Lost.

A ladies beaver collar and [illegible] scarf was lost Sunday afternoon between High Falls station and Atwood. Finder will receive $10 reward if they are returned to Addie Belle Conner at Stone Ridge.

Famine Threatens Poland.

By Telegraph to The Freeman.

Paris, Aug. 5.—Hundreds of babies have died in their mother's arms in the flight of Polish refugees before the Bolshevik advance into Poland, according to a Warsaw dispatch to Red Cross headquarters here today. The telegram said that Poland is threatened with famine next winter, regardless of the outcome of the Russo-Polish negotiations. The sky behind the battlefront is black with the smoke of burning houses. It is regarded as certain in Warsaw that a large part of the crops have been destroyed.

Johnson Not Out Yet.

By Telegraph to The Freeman.

Rochester, N. Y., Aug. 5.—"I am not pitched out yet and expect to be back in the game in a very short time," said Walter Johnson, premier twirler of the Washington team, when questioned today concerning the condition of his arm which caused such apprehension to Clark Griffith that he directed Walter to come to Rochester to undergo treatment at the hands of a skilled chiropractor.

[illegible]

By Telegraph to The Freeman.

Albany, Aug. 5.—Jacob [illegible], minus both legs, left here this morning in a hand wheel chair for Binghamton. He expects to reach there Monday.

Judge Laing Says "No."

By Telegraph to The Freeman.

Buffalo, Aug. 5.—Justice Philip A. Laing, of Buffalo, was asked whether he would accept the designation for state attorney general tendered him by the unofficial Democratic convention at Saratoga. "I will not," replied Justice Laing. "The designation was made without my consent and against my wish."

Bomb Thrown in Barcelona.

By Telegraph to The Freeman:

Madrid, Aug. 5.—Count Salvatierra, former governor of Barcelona, was seriously wounded today at Valencia, when an attempt was made to assassinate him. His sister-in-law was killed and his wife badly hurt. A bomb was thrown at their carriage. The police say that Syndicalists were responsible.

Armistice in Siberia.

By Telegraph to The Freeman.

London, Aug. 5.—An armistice has been concluded between the Russian Bolshevik and Japanese armies in Siberia, the war office announced today. It was signed at Chita.

An Atwood Social.

By Telegraph to The Freeman.

Atwood, Aug. 5.—The ladies of the M. E. Church will hold an ice cream social on the Atwood school house grounds Saturday, Aug. 7. A cordial invitation is extended to all.

ABOUT THE FOLKS.

Miss Nettie Mae Burns of 7 Hanratty street is on a two weeks' stay at Poughkeepsie.

John Rowland of New York city is spending his vacation at the home of his parents on Spring street.

Mr. and Mrs. Andrew B. Keating of New York city have arrived in Kingston on a visit to relatives and friends.

The Misses Olive and Bessie Walton of Poughkeepsie are at their home during the illness of their father, John Walton.

Mr. and Mrs. William F. Legg of No. 225 Smith avenue are spending two weeks with Mrs. Legg's brother, F. J. Legg, at Montezuma, N. Y.

Mr. and Mrs. Lester Personeus of Hurley avenue are receiving congratulations over the arrival of a twelve-pound boy at their home on July 24.

Mr. and Mrs. Charles Mott Baldwin of Jersey City, N. J., are spending a few days in town, guests of Mr. and Mrs. E. L. Angle, 192 Clinton avenue.

Mrs. A. H. Magill and son, "Billie," of Brooklyn, N. Y., also Mrs. Mina Forsyth Legg and niece, Miss Kathryn Forsyth of Staten Island are spending a few weeks in this city stopping at the "Avalon."

William G. Legg, district foreman of the New York Telephone Company, Brooklyn district, and wife are spending two weeks at Lake Katrine and while here, are visiting relatives and friends in town.

Mr. and Mrs. Frank C. Davis and two children of Bayonne, N. J., are spending a two weeks' vacation with Mr. Davis's parents, Mr. and Mrs. Granville Davis, on Locust avenue. Mr. Davis is assistant city engineer of Bayonne.

John R. Bishop, who has been enjoying a week's vacation visiting his parents, Mr. and Mrs. Charles Bishop at No. 8 John street, returned to Hartford, Conn., this morning where he holds a position as motor mechanic with the T. C. Desmond Construction Company.

Alderman Henry [illegible], of the Ninth ward, left for New York Wednesday afternoon to join his family who have been spending the past week in that city. The alderman expects to spend the remainder of the week in New York, and while there will see both the American and National Leagues play ball.

ODDS AND ENDS.

Louis Singer of 60 Broadway is wiring for electricity. The work is being done by Tudoroff Brothers.

A gold link cuff button with three initial letters engraved on one side and a small chip diamond in center of the other side was found on Wall street Wednesday evening by an employe of The Freeman. The loser, by giving description, can obtian the cuff button at the uptown office of The Freeman.

The Woman's Home and Foreign Missionary Societies of Clinton Avenue M. E. Church, will hold their monthly meeting and basket picnic at Forsyth Park, Friday afternoon, August 6th. All the ladies of the church that are interested are invited to attend.

Sahler Summer School.

This evening at 8 o'clock Mrs. M. C. Stoiber will lecture, subject, "Getting Results." Miss Webster, a soprano of Kingston will sing.

Friday morning at 11 o'clock Mrs. M. C. Stoiber will hold a class; subject, "The Perfect Selfhood." Friday evening at 8 o'clock Mrs. M. C. Stoiber will lecture; subject, "The Religion of this Democracy." Miss Nell Beatrice Duff, soprano, and Aaron Kaufman, tenor, will sing. Saturday evening at 8 o'clock the annual fair.

At Legg's Mills Camp.

A party of Kingston friends visited Mr. and Mrs. Dwight McEntee at their camp at Legg's Mills Wednesday evening. Swimming and other sports incident to camp life were enjoyed, and the honors won by Mrs. [illegible], James [illegible], Mrs. John Kline and Fred Van Deusen. The crowd returned to Kingston early this morning having had a very pleasant trip.

Wechter's Platform.

By Telegraph to The Freeman.

Washington, Aug. 5.—Lavender neckties for all privates in the army may be quite correct, if John Wechter of Portland, Ore., is elected president. John has written President Wilson and cabinet members that he is running for the office on a platform permitting soldiers to select their own manner of dress.

Mexican Minister To England.

By Telegraph to The Freeman.

Washington, Aug. 5.—The state department was advised today that Miguel Covarrubias has been appointed minister to Great Britain by the de la Huerta government in Mexico. Officials stated that this does not mean that Great Britain has recognized the de la Huerta government, but probably that the minister is to serve in an unofficial capacity until his diplomatic status is acted upon by the British government.

Ebert Sues for Libel.

By Telegraph to The Freeman.

Berlin, Aug. 5.—President Ebert has brought a libel suit against a local newspaper for saying that his niece is doing a turn as a nude dancer in a cabaret show, the [illegible] Zeitung revealed today. President Ebert is quoted as saying that the young woman in question is not related to him.

[illegible]

Commencing Friday, August 6, I. [illegible] will conduct a sale of all kinds of jewelry at his store at 29 Broadway. [illegible] his advertisement [illegible] will be offered for the few days the sale is to last.

SCOUTS THEORIES OF TB. TREATMENT

By Telegraph to The Freeman.

London, Aug. 5.—Many old theories regarding the treatment of tuberculosis are disputed by Dr. Marcus Peterson, resident medical officer of the Brompton Hospital, and longtime superintendent of various important sanatoria.

He holds that:

Pine trees do not help to cure consumption.

Great altitudes are not necessary for a consumptive patient.

No special diet is required.

A sea voyage or visit to the seaside may prove worthless.

Emigration or a change of air is not valuable.

There is no special value in a warm climate.

If any climate hastened the cure of tuberculosis, Dr. Peterson says, then the climate of respective "health resorts" should kill all the tuberculi bacilli in the neighborhood or cure each individual immediately after infection. Statistics show, he says, that all alleged health resorts have a constant death rate of native residents from the disease.

"If I had to choose between a home for tuberculosis in Colorado, where the treatment was on the lines of 'doing a little gardening,' and a sanitarium in a London slum district, conducted by a man versed in the control of auto-intoxication and who had other necessary qualifications—a temperamental understanding of men and women—I should not hesitate to prefer the latter," concludes Dr. Peterson in a book he has just finished on the subject.

He said the Central Powers only succeeded in destroying as many Englishmen in one year of war as consumption destroys in every two and a half years of peace.

OUR DAILY PATTERN.

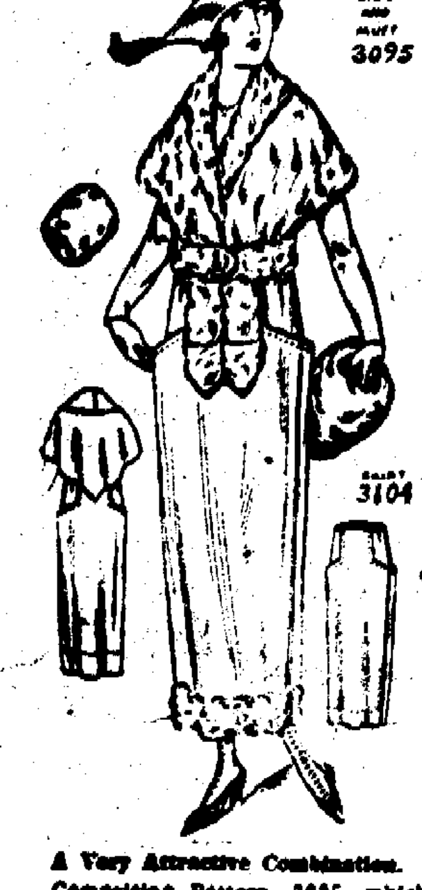

A Very Attractive Combination.

Comprising Pattern 3095 which illustrates a cape and muff set, and Pattern 3104 a smart skirt.

Broad cloth, duvetyn, serge, velvet or tricotine could be used for the skirt, with fur banding to match the fur of cape and muff, which could also be of the skirt material and fur trimmed.

The cape and muff set is cut in 3 sizes for the cape: small, 32-34; medium, 36-38, and large, 40-42 inches bust measure, and in one size, medium, for the muff. It will require 2¾ yards of 44 inch material for the cape, and ⅛ yard of 20 inch material with 1⅛ yard of lining for the muff.

The skirt is cut in 7 sizes: 22, 24, 26, 28, 30, 32 and 34 inches waist measure. A medium size will require 3⅛ yards of 40 inch material. With plaits extended, the width of the skirt at its lower edge is 2⅛ yards.

This illustration calls for two separate patterns which will be mailed to any address on receipt of 12 cents for each pattern in coin or stamps by The Freeman Pattern Department, Rondout, N. Y. Be sure to state size wanted.

Catalogue Notice.

Send 12c in coin or stamps for our up-to-date spring and summer 1920 Catalogue, containing 550 designs of Ladies', Misses and Childrens Patterns, a concise and comprehensive article on dressmaking, also some points for the needle (illustrating 30 of the various simple stitches), all valuable hints to the home dressmaker.

Yellow Fever in Vera Cruz.

By Telegraph to The Freeman.

Vera Cruz, Aug. 5.—Dr. Kreyble, United States Navy doctor, who has been investigating the yellow fever outbreak in this city, has made a report to Washington, stating that a large number of cases exist here, it was learned today. There are ten cases in one hospital. Only one new case of bubonic plague was reported during the past 24 hours. The Mexican government has appointed a medical expert to investigate the bubonic plague outbreak at Tampico.

Fish Horns, Too?

John E. Cole, commissioner of public safety, has issued an order placing a ban on vocal efforts of junk collectors and vendors in Schenectady to solicit business. They will no longer be allowed to shout in the city. The new order is the result of complaints that vendors and junk dealers annoyed the residents by their calls. The men were warned at first, but when this resulted in no relief, the prohibitive order was issued by the commissioner.

"True Lovers' Knot" Explained.

A "true-lovers' knot" is the Danish [illegible]. "[illegible]" [illegible] a compound of true and love.

HIGHLAND.

Highland, Aug. 5.—Mrs. Carrie Galloway, a former resident of this place, now a resident of New York city, was here the past week calling on her friends.

Miss Carrie Sears of Gardiner was a guest the past week of Mr. and Mrs. Theron DuBois of Maple avenue.

Mrs. Uriah Decker was a guest of her sister, Mrs. G. Drake, in West Park, last week.

Miss Ila Silliman of this place is now employed at Lake Mohonk.

Mr. and Mrs. H. W. Maynard have guests this week from Troy and Rochester and all are enjoying trips through the country.

Mr. and Mrs. H. W. Maynard spent a few days the past week in Saratoga, Mr. Maynard being a delegate to the Knights of Pythias convention.

Mr. and Mrs. Isaac Aldrich have spent some time in East Meredith, N. Y., visiting their son and wife, Mr. and Mrs. Zophar Aldrich.

Captain R. H. Decker spent some time the past week in Pleasant Valley and Esopus.

The ticket hunt by the children for the Chautauqua created some sport for children and a few found tickets which admitted them to the tent.

Dr. Franklin Welker of New York city arrived in town for his vacation at his summer home on Grand street last week. He will have until Labor Day.

Rev. and Mrs. Foster A. Coons, pastor of the M. E. Church here, left Thursday for their vacation. He will preach in Utica next Sunday, as they will spend a short time in that place and from there they go to Orange county to board for the remaining portion of their vacation. Their son, Sheldon, will enjoy the trip with them.

Mrs. George H. Brown has been ill for a few days but at present is improving nicely. She and Mr. Brown will spend some time in Newark, N. J., with Mr. and Mrs. Leonard.

Rev. G. H. Scofield, mother and sister and Mrs. Mary Maynard have returned from their week's sojourn at Asbury Park.

Mrs. A. D. Lent and daughter, Susie, have returned home after two weeks, spent in Maine.

Mr. and Mrs. Edward Rhoades and Rev. and Mrs. F. A. Coons and son, Sheldon, were in Monroe last week, guests of Mr. and Mrs. E. A. Marsh. Miss Alma Rhoades spent a week with the Marsh family.

Mrs. Amelia Elmendorf of Clintondale and Ruby Cornell of this place have spent a week in Washington Hollow with relatives.

Mr. and Mrs. Chester Atkins and daughter, Ethel, also Mr. and Mrs. John Parke, were out of town recently on an auto trip.

Mrs. Daniel Kurtz and daughter, Fannie, spent one day the past week in Poughkeepsie.

Mr. and Mrs. Howard E. Wilcox have returned home after two weeks spent delightfully at their camp in Watson Hollow.

Mrs. George Davis and son were in Poughkeepsie last Sunday.

Mr. and Mrs. J. J. Donovan had as guests last Sunday Mr. and Mrs. William Davis of Poughkeepsie.

Mr. and Mrs. West of Washington avenue had guests Sunday from out of town.

Mr. and Mrs. George Cornell spent the week end in Clintondale with Mrs. M. Harper.

Mr. and Mrs. Frank Van West had relatives visiting them this week from the west.

C. Lorensens's new building on Main street is fast nearing completion. The lower part is a large garage and over it a commodious flat, up-to-date in every respect. The family will live there. The painters are finishing outside and it looms up fine and will be an ornament to our main street. We wish there were more people here endowed with enthusiasm to build but the cry is high cost of building material, labor and so forth, making it almost a bug-bear to undertake.

Mr. and Mrs. J. W. Foster and H. J. Pratt and wife arrived home on Monday from their western trip of about five weeks. They report a good time.

Several people from this place attended the block dance at New Paltz last Friday evening.

Miss Pearl Scott will soon leave for Texas where she will be employed by the Oil Company. She has been up to Chodikee Lake for some time as bookkeeper and is now going to have a change at an increase in salary.

Captain R. H. Decker was a visitor in Stanfordville Monday.

Rev. and Mrs. William Wilcox and son of Baltimore are here for a month's vacation. They will spend some of it at Watson Hollow camp.

Last Saturday afternoon the Chautauqua opened up for five days in this place and gave programs of music, lectures, short plays and orchestra, which may be considered a privilege to hear afternoon and evenings. All were well attended and closed Wednesday evening.

Henry Hovet and J. C. Leo of New York city with guests were week end visitors at their summer home on Maple avenue.

Rev. and Mrs. F. A. Coons had guests the first part of the week from out of town.

George Gedney of Mt. Vernon has been a guest of relatives in town for a short time.

The funeral of Mrs. Hannah Daley was held Monday morning from St. Augustine's Church and was largely attended. Interment in St. Peter's cemetery, Poughkeepsie. She was a sister of Mrs. James Smith.

Auxiliary Club will hold its regular meeting Friday at the home of Mrs. Dr. Welker on Grand street. Let every member be present for all expect a fine time as Mrs. Welker is a splendid entertainer.

Mr. and Mrs. Philip Schantz spent some time recently at the Mountain club house, enjoying a fine rest and having a good time fishing.

Mr. and Mrs. Robert Wood of Marlborough were in town Monday, also Mrs. Jennie Dart of Tuxedo.

P. Schantz was in Saratoga last week as a delegate to state convention.

-and-would you listen to this!

Atlantic City

Saturday noon

Petey Boy!

Just a night flash by fast mail to uncork you a real fuss-stirring idea that fades five aces!

Now, bolt this down:- no two people, unless they run a circus or write encyclopedias, ever agree off-hand on which is a camel and which is a dromedary when you line the two up and check off one hump on one and two humps on the other. Follow me?

Spill this "hump question" first time you're in a bunch of live ones—if you want to see fur fly! Never heard such a wind-jamming squall in my life as tonight when I passed it to our crowd! You know Betty Jones. Well, she said a dromedary was a he-camel hunting a date in the desert! And, Betty's Vassar '20—rah, rah! All right, Betty!

All you've got to do is to dig out your deck of Camel Cigarettes. That "bird" on the front clinches the argument—apparently—but

Report your luck quick! Say, try it on Jig James! And listen, Peter, I'll shortly slip you some smoke news that'll make Jake's ideas rattle like a tin can tied to a towser dog's tail! S'long.

Yours for warm socks next winter

Shorty

Athletes Sight Land.

By Telegraph to The Freeman.

On board U. S. S. Princess Matoika, Aug. 5.—(By wireless)—The American Olympic athletes on board the Princess Matoika, got their first glimpse of land today, since leaving America. The weather has cleared and if the present rate of speed is maintained, the vessel should dock at Antwerp on Saturday night.

More Drunks Than Ever.

By Telegraph to The Freeman.

Trenton, N. J., Aug. 5.—Despite prohibition, the number of persons who were deprived of their automobile licenses, the first six months of this year for driving while intoxicated was twice as large as during the whole of last year.

WE HAVE

Lime, Cement,

Plaster, Slate

Surfaced Roofing

RICHARD TAPPEN

Greenkill Ave.,

At Sterling St.

Roaches, Rats, Mice

They destroy property, carry disease germs to food and cause much sickness. J-O kills them in a safe, clean manner. Unlike any other exterminator; very convenient—and easy to apply.

Comes in paste and powder form

The standard for 45 years. 35c at all stores.

Manufacturing by JOHN OPTIE, Inc. Manufacturing Chemists Established 1875 BLAUVELT, L. I. City New York.

Edw. T. McGill Distributor. 307 and 309 Broadway, KINGSTON, N. Y.

FREEMAN WANT ADS. BRING RESULTS

NOTICE TO CREDITORS—In pursuance of an order of Hon. Walter N. Gill, Surrogate of Ulster County, notice is hereby given, according to law, to all persons having claims against Malcom Van Demark, late of the town of Marbletown, County of Ulster, deceased, intestate, to present the same with the vouchers in support thereof, to the undersigned Luther Trowbridge, the Administrator of the estate of said deceased, at his residence at Stone Ridge, in the said County of Ulster, on or before the 20th day of July, 1920.

Dated January 16, 1920.

LUTHER TROWBRIDGE,
As Administrator of Malcom Van Demark, Deceased.

NOTICE TO CREDITORS—In pursuance of an order of Hon. Walter N. Gill, Surrogate of Ulster County, notice is hereby given, according to law, to all persons having claims against Griffin A. Hart, late of the City of Kingston, County of Ulster, deceased, testate, to present the same with the vouchers in support thereof, to the undersigned J. Graham Rose and Virgil B. Van Wagonen, the Executors of the estate of said deceased, at the office of J. Graham Rose, 22 Ferry street, in the said City of Kingston, Ulster County, N. Y., on or before the 20th day of September, 1920.

Dated March 3, 1920.

VIRGIL B. VAN WAGONEN,
J. GRAHAM ROSE,
Executors of Will of Griffin A. Hart, Deceased.

NOTICE OF COMPLETION OF ASSESSMENT ROLL.

Notice is hereby given that the assessor of the City of Kingston, has completed his assessment roll for the current year. That a copy thereof has been left at his office in the city hall where it may be seen and examined by any person until the THIRD TUESDAY OF AUGUST NEXT. And that on such day at 9 o'clock in the forenoon, said assessor will attend at the city hall in the said city, to hear and examine all complaints in relation to such assessments on the application of any person considering himself aggrieved thereby.

[illegible] BLOCK,
Assessor.

Dated this Thirty-First Day of July, 1920.

TIME TABLE OF ULSTER & DELAWARE R. R.

Eastern Standard Time.

Trains are due to leave this city as follows:

Kingston Point, *1:30 p. m.

Rondout Station, *5:30 a. m.

Union Station, *6:30 a. m. *12:53 p. m.; *1:55 p. m.; †8:00 p. m.; 5:40 p. m., Fridays only from July 9th to September 3rd inclusive.

Trains are due to arrive as follows:

Union Station, *10:35 a. m.; †1:25 p. m.; *4:13 p. m.; †6:16; †6:34 p. m.; 7:45 p. m. Sunday only July 11th to August 29th and Mondays July 5th and September 6th.

Rondout Station, *10:55 a. m.; †6:23 p. m.; †6:45 p. m.

Kingston Point, *11:00 a. m.

*Daily.

†Daily except Sunday.

TREASURER'S NOTICE

School Taxes.

NOTICE is hereby given that the School Tax Roll of the City of Kingston has been left with me for the collection of the taxes therein mentioned; that for THIRTY DAYS every person, corporation or association may pay his, her or their tax to me between the hours of 9 a. m. and 4 p. m., except Saturdays when they may pay their tax to me between the hours of 9 a. m. and 12 noon, at the office of the City Treasurer, City Hall, without any additional charge; that for TWENTY DAYS succeeding, FIVE PER CENT FEES will be collected; that if any tax remain unreleased at the expiration of the time last mentioned, I shall give to the person or persons against whom such taxes remain charged, a written or printed notice requiring said person or persons to pay such unpaid tax to me at my office WITHIN TWENTY DAYS THEREAFTER with FIVE PER CENT FEES thereon and ONE DOLLAR costs for such notice.

For the further convenience of taxpayers, this office will be open Monday evenings during the first thirty days, from 7:30 to 9 o'clock.

[illegible]
City Treasurer.

Treasurer's office, City of Kingston, August 2, 1920.

COAL PRICES ARE ADVANCED AGAIN

Jumped 30 Cents a Ton the First of the Month, and Before Winter Another Advance in Price is Expected—Coal Orders Taken Now at Prices Ruling When Delivered.

Coal prices advanced 30 cents a ton on all sizes the first of the month and the outlook is far from bright for next winter's supply. The prices today follow. Egg, $12.30; stove and chestnut, $12.60; and pea size, $10.55. These prices are subject to a reduction of 25 cents for cash.

Coal dealers are not accepting orders for future delivery except at prices ruling the day delivery is made of the order. One large retail dealer stated today that when the new freight rates go into effect on the railroads he would not be surprised to see coal advanced from 75 cents to $1 a ton over the prevailing rate today.

Even at the high prices coal is not plentiful and dealers are only receiving about enough to supply the trade. Those who laid their supply in earlier in the year have reason to congratulate themselves for those who were not so foresighted or had not the cash to do so will have to pay considerably more than their more fortunate neighbor.

The reason for the advance in the retail cola prices is due to the fact that the wholesale price has been advanced and the dealer has been forced to pass the advance on to the consumer, or sell coal at a loss.

UNION CENTER.

Union Center, Aug. 5.—Mrs. Lorin Wynkoop who underwent a serious operation at the Kingston City Hospital on Tuesday morning is reported as recovering nicely.

Miss Viola Nickleson of Ridgewood, L. I. is spending a two weeks' vacation with her friend Ethel Coutant.

Thelma and Eloise Gatje and Glenford Kraus of Kingston spent Sunday afternoon with Mildred Wells.

Bessie Freer and Charles Zimmerman were guests of Miss Freer's aunt at Newburgh on Sunday.

Mrs Harry Coutant spent Thursday with Mrs Lorin Wynkoop at the Kingston City Hospital.

Raymond Coutant has gone to Schenectady where he has a position in the accounting department of the General Electric Company

Miss Josephine Terpening of New Jersey is spending her vacation with her parents Mr. and Mrs. A. T. Terpening

The topic for the C. E. meeting next Sunday evening is "Problems of Recreation in Our Community." Rom. 14:7, 13-19. Leader, Bessie Freer This is a very interesting topic and a good attendance will be looked for All are welcome.

Preparations are being made to hold the Sunday School picnic at Kingston Point on Thursday of next week

The Rev. Mr. Cole who is spending the summer at Ulster Park, preached a most interesting sermon on "Power" on Sunday evening at the chapel Those who were not present certainly missed hearing something good.

PALENTOWN.

Palentown, Aug. 5.—Homer Traver, who has employment at Woodbourne, spent from Saturday until Monday with his family in this place.

Mrs Wilson Gray, Mrs. Eleanor Barringer and Frank Dymond are ill.

Miss Mae Beesmer of Mombaccus is spending some time with her cousin, Mildred Traver.

Willie Beesmer from Sundown is having his car repaired. John Traver is doing the work.

Mrs. Frank Reaves and children spent a few hours Thursday afternoon with Mrs. H. Traver.

Mrs. Rosy McGee and three daughters from Kingston are visiting her aunt, Mrs. Wilson Gray.

Matthew Dymond called at the Level Laid farm Tuesday evening.

Mildred Traver spent Wednesday afternoon with Ruth Reaves.

LYONSVILLE.

Lyonsville, Aug 5.—Archie Trowbridge has a new milch cow and calf for sale.

Mrs. Breene and family of Brooklyn are entertaining friends at their home.

Egg buyers are quite plentiful in this place.

William Lidgeon of Jersey City spent the week end with his family.

Fred Oakley and family spent Sunday with relatives at High Falls.

Mrs. Alexander is spending some time with relatives at Newburgh.

Fischer Has a License.

Former Alderman John A. Fischer has received a wholesale license from the federal authorities granting him permission to handle intoxicants for medical purposes an dsell to those holding a permit from the government. He has just recently received five barrels which came through without a hitch.

Completing Coal Award.

By Telegraph to The Freeman.

Washington, Aug. 5.—With its work of investigation completed and its public hearings closed, President Wilson's anthracite wage commission is back in Washington hard at work on the compilation of its award.

Tired of Being Spanked.

By Telegraph to The Freeman.

Washington, Aug. 5.—Declaring herself "tired of papa's licks," Mista [illegible], 19, today asked the police court to prevent her father, 41, from spanking her.

Secures Position.

Miss Florence A. Kelly, a graduate of Spencer's Business School, Inc., has secured a permanent situation as stenographer and clerical assistant with the Delaware & Northern Railroad Company, Margaretville, N. Y.

F. & D. Play Stamford.

The F & D. team of the Twilight League travel to Stamford Sunday afternoon to meet the fast team of that place. They played a twelve inning game recently which was won by the F. & D.

DADDY'S EVENING FAIRY TALE

By MARY GRAHAM BONNER

A SUPERIOR SNAIL.

"I'm a superior snail," said the snail slowly.

"What is that?" asked a lizard from the next cage.

"Do you know what a snail is?" asked the snail.

"A snail is a creature in a shell which moves slowly," said the lizard.

"Well, did I ever!" said the snail.

"Did you ever what?" asked the lizard.

"Did I ever in all my days hear of anything so funny as that."

"Perhaps you've heard of something just as funny, though in some of the nights. You said you had never heard anything so funny in all your days," the lizard said as he wriggled around so he could see the snail better.

"No," said the snail. "I meant that I had never heard of anything so funny in all of my life, on either days or nights."

"I suppose," said the lizard, "you would have said all of that in the first place if I had given you all the time you've now had."

"Perhaps, but I doubt it," said the snail. "For I would have thought you would have known that I meant all of the time when I said in all my days."

"I didn't," said the lizard. "But what was it that made you say you thought it was funny? I've quite forgotten. I know I said something. Yes, I've forgotten what I said."

"Of course," said the snail, "I don't mean to reprove you, which is another word for correct or scold, but I might suggest very politely that it it as well to be slow and remember things as it is to go too fast and forget them in a short time.

"The best thing in the world is to remember things. That saves you so much time and trouble. You simply

"Did You Think It Up?"

remember, that's all, and you never have to go over the same things time and time again."

"How can one do that?" asked the lizard.

"By thinking hard and carefully at the time," said the snail. "And get into the habit of remembering. It's a good habit."

"Did you think it up so as to save yourself time?" asked the lizard.

"No, I wasn't the one who thought it up," said the snail, "but I will tell you this much—I wish I had been the creature who had thought it up.

"And I'll tell you another thing. It's not the lazy creatures who remember. No, it is those who in the first place are willing to go to all the trouble and pains of making themselves remember.

"Well, I told you I was a superior snail. You didn't quite know what that was, but you said you knew what a snail was or is, or what you thought of a snail."

"Ah, yes, now I remember."

"When I tell it to you," said the snail to itself, "you remember."

"Well, I had to laugh at your description of a snail. It was most amusing. It is true we do live in shells and it is true we are slow, but I believe in being slow and thorough rather than in wriggling along and not doing anything worth while.

"I'm a superior snail because I'm an unusual snail and I have wonderful and interesting ways. I come from the eastern part of Africa. Yes, they considered me interesting enough to bring me from way off there to this zoo.

"I am about eight inches in length, if you wish to get a measure and measure me. We are an interesting species, they say. We lay eggs the size of a bird's eggs; yes, about the size of the eggs of a sparrow, for example. And I feel that it is superior and an honor to the family to be brought from such a great distance so that the folks can view me. Still I try not to be conceited about it, for I say to myself, 'One of one's own being a creature looks a little different.'"

No Pacifist.

Clarence was out walking with his mother when she thought she heard a boy on the other side of the street calling her boy names.

"Sissy! Sissy! Mamma's little sissy boy!" he yelled.

"Clarence," asked his mother, "is that horrid boy calling you names?"

"He is," replied Clarence, pulling off his coat. "Now, mother, don't start any peace talk—you just hold my coat for about five minutes."

Living Jewels.

The women of Mexico use fireflies as jewels. They tie them in little gauze bags and put them in their hair or clothing. Then, until they require them again, they keep them in little wire cages and feed them on scraps of sugar cane.

WONDERFUL SHOES

At wonderfully low prices. That's the verdict of every one who has attended the R-G-R Shoe Sale. It's not too late to get some real bargains.

Everything for Everybody

ROSE-GORMAN-ROSE

KINGSTON'S LEADING STORE

Summer Time Sales Of Needed Apparel

Shirt Waists

Unquestionably the largest variety and the best values are always found at the R-G-R store. Select your Summer Waists now at Special Prices.

LADIES' WAISTS in voiles, batiste, madras and dimity stripes, white and colored, also white with colored collars and cuffs. Regular Price $2.59. Sale Price $1.95

LADIES' WAISTS, voile, batiste and dimity stripes, tucked trimmings, hand embroidered, lace trimming, also colored collars and cuffs. Reg. Price $2.97. Sale Price... $2.78

LADIES' WAISTS, in white and colors, some white with colored collars and cuffs. Materials, voile, dimity stripes, lawn with pique collars and cuffs. Regular Price, $3.59. Sale Price $3.25

LADIES' WAISTS in voiles and dimity stripes, square neck, shawl collars with frill trimming. Very good value. Regular Price $3.97. Sale Price $3.58

LADIES' WAISTS OF FRENCH AND DOMESTIC VOILES, batiste, organdie, dimity stripes, lineme in white, solid colors, also the novelty checks and stripes, hemstitched, hand embroidered, tucked, frill and lace trimmed. These waists are unquestionably the better variety.

Reg. Price, $4.47. Sale Pr. $3.97
Reg. Price, $5.00. Sale Pr. . $4.50
Reg. Price, $5.50. Sale Pr. $4.97
Reg. Price, $5.97. Sale Pr. $5.37
Reg. Price, $7.49. Sale Pr. $6.75

Knit Underwear and Corsets

At Special Prices

LADIES' UNION SUITS, Lace trimmed. Reg. 65c. Special 53c

LADIES' SHAPED VEST, Low neck, no sleeve. Reg. 69c. Special 55c

LADIES' KNIT PANTS, Lace trimmed. Reg. 69c. Special 49c

BRASSIERES, Lace trim back and front. Reg. 89c. Special 75c

SUMMER NET CORSETS, Low bust, long hip. Reg. $1.50. Special $1.39

LADIES' MUSLIN WEAR

At Very Low Prices

SPECIAL

LADIES' FITTED COVERS, tucked, hemstitched and embroidery trimmed, sizes 36 to 46. Regular Price 79c Sale Price 67c

SPECIAL

LADIES' AND MISSES' MUSLIN PANTS, embroidery, lace and tucked trimming, both styles. Regular Price, 97c. Sale Price 89c

Envelope Chemise

ENVELOPE CHEMISE, flesh and white batiste, embroidery, lace trimmed, others hand embroidered in colors. Sizes 36 to 44. Regular Price $1.25. Sale Price 93c

ENVELOPE CHEMISE, white batiste, lace and embroidery trimmed. Sizes 36 to 44. Regular Price $1.59. Sale Price $1.23

LADIES' ENVELOPE CHEMISE, crepe and batiste, flesh and white, hand embroidered in pink and blue and lace trimmed. Sizes 36 to 44. Regular Price $1.97. Sale Price...... $1.63

Corset Covers

LADIES' CORSET COVERS, neat edgings of lace and embroidery. Sizes 36 to 44. Regular Price, 69c. Sale Price 59c

LADIES' CORSET COVERS, lace and embroidery trimmed. Sizes 36 to 44. Regular Price 79c. Sale Price 67c

LADIES' CORSET COVER, batiste, neat embroidery edges, also lace and insertion trimmed. Sizes 36 to 44. Regular Price 97c. Sale Price 89c

Petticoats

LADIES' AND MISSES MUSLIN PETTICOATS, embroidery and lace trimmed flounces. 34, 36, 38, 40 lengths. Regular Price, $1.97. Sale Price $1.63

LADIES' WASH SATIN PETTICOATS, flesh and white, double panel front, hemstitched and embroidered. Regular Price $3.97. Sale Price $3.59

LADIES' MUSLIN PETTICOATS, embroidery and lace trimmed flounces. Lengths 34, 36, 38, 40. Regular Price, $1.59. Sale Price $1.23

LADIES' AND MISSES' BLOOMERS, good quality white batiste, embroidery trimmed. Sizes 25 and 27. Regular Price $1.39. Sale Price $1.19

Muslin Gowns

LADIES' MUSLIN GOWN, embroidery trimmed, full sizes, round, V and square neck, Regular Price $1.59 Sale Price $1.23

LADIES' MUSLIN, BATISTE AND CREPE GOWNS, flesh and white, round and V neck, also high neck and long sleeves, embroidered and lace trimmed. Sizes 16 and 17. Regular Price $1.97 Sale Price $1.63

LADIES' MUSLIN, BATISTE AND CREPE GOWNS, flesh and white, embroidery trim, lace trim and others hand embroidered Regular Price $2.59 Sale Price $1.93

LADIES' AND MISSES' BLOOMERS, flesh colored, hemstitched ruffle. Good full sizes. Regular Price $1.00 Sale Price 89c

LADIES' AND MISSES' CREPE BLOOMERS, flesh and white. Regular Price $1.25. Sale Price $1.09

TOILET ARTICLES

--- for the ---

WEEK-END

PALM OLIVE SOAP, Reg. 10c. SPECIAL, 2 for 15c

DJER KYSS TALCUM. Reg. Price 30c. SPECIAL 21c

WILLIAMS' TALCUM POWDER. Reg. Price 19c. SPECIAL...........14c

BOCABELLI CASTILE SOAP. Reg. Price 15c. SALE PRICE 11c

For Men

Special

MEN'S ATHLETIC UNION SUITS made of a fine quality cross bar nainsook in all sizes 34 to 46. Regular $1.00 grade Special 79c

MATTING SUIT CASES made of genuine Jap matting, the most durable light weight suit case made. Full 24 inch size. Regular $3.25 grade Special $2.98

BOYS' WASH SUITS, all of our Boys' Wash Suits that sold for $2.50. Sizes 3 to 8 yrs. Special to close out... $1.98

LEATHER CLUB BAGS made of cowhide leather, full leather lined, 18 inch size, black only. Special... $8.98

BOYS' OVERALLS, 69c. Boys' Overalls in blue check and gray stripe, size 3 to 6 years. Special 69c

"LIKLY" LEATHER BAGS REDUCED—The "Likly" made all leather Bags with leather lining, black crepe grain, 18 in. size. Regular $22.00 grade. Special $18.98

Cotton Goods

At Special Prices

For Friday and Saturday

39c UNBLEACHED SHEETING, full 36 inches wide, made strong thread, closely woven Special 27c

$2.59 BLEACHED SHEET, size 81x90, made of a good quality seamless bleached sheeting, has a deep hem and is well made. Special $1.98

49c "BLUE BIRD" MULL, 36 inches wide, snow white, made of a fine quality cotton, even thread, free from dressing Special 39c

39c PERCALES, 27 inches wide, white or gray ground with neat stripes, figures or stripes, on extra heavy quality cloth. Special 29c

APRON GINGHAM SPECIAL, blue and white, checks and plaids, large assortment. Special 19c

39c BLEACHED HUCK TOWEL, hemmed ends, size 18x37, fast color red border, made of a soft quality absorbent huck. Special 29c

79c SHIRTING MADRAS, 36 inches wide, white ground, black and colored stripes in plain and two tone effects, exceptional value. Special 59c

59c BLEACHED TURKISH TOWEL, large size, extra heavy hemmed ends. Full bleached. Special 49c

CRETONNE PILLOWS, filled with genuine Kapock, covered with medium and dark colored cloth. Special .... 49c Drapery Dept., 2nd floor.

TABLE OIL CLOTH, white or colored, 1¼ yd. wide, perfect goods. 49c Drapery Dept. 2nd floor.

Kingston Daily Freeman.

TERMS:
Per Annum in Advance........[illegible]
Per Month........[illegible]
Fifteen Cents Per Week.

Entered as Second Class Matter at the Post Office at Kingston, N. Y.
Published by Freeman Publishing Company, 2-6 Broadway, Kingston, N. Y. Jay E. Klock, President; Alfred DuFlon, Secretary; Harry DuBois Frey, Treasurer, [illegible] Broadway, Kingston, N. Y. Lucas E. Klock, Vice-President, [illegible] Albany Avenue, Kingston, N. Y.

Member American Newspaper Publishers Association.
Member Audit Bureau of Circulations.
Member New York Associated Dailies.
Official Paper of Kingston City.
Official Paper of Ulster County.

Please address all communications and make all money orders and checks payable to Freeman Publishing Company, 2-6 Broadway.

Telephone Calls:
New York Telephone—Main Office Downtown, [illegible]. Uptown Office, [illegible].

KINGSTON N. Y., AUG 5, 1920.

PRECIOUS FREIGHT BY AIR.

The recent practical uses of aircraft include the carrying of mail and passengers, protecting forest lands, locating planters of cotton in prohibited areas, spotting whales and schools of fish and patrolling international borders. To these has now been added the carrying of light and precious freight Watches and jewelry are now sent by air from the manufacturing centers in Switzerland to Paris. The reasons for this new undertaking, as assigned in a Geneva dispatch, are the troublesome delays in the present railroad service and the demands of buyers for more prompt deliveries.

Another reason that has been suggested is the belief that such precious freight can be sent more safely by air than by ordinary methods It may well be doubted, however, whether the air transport of valuables is really safer. Of course there are no pirate or robber air craft ready to attack and down an aviator carrying jewels, and it may be a long time before train robbers and other highway men undertake to carry on similar operations a mile or two up in the blue, but in case of a smash-up of a freight carrying airplane in lonely territory, and of injury to or death of the aviator, the precious goods would be much more likely to be lost through theft than in case of an ordinary railroad accident with plenty of people on board or about. And aviation is not yet safe enough to render such accidents unlikely.

EUTHANASIA

Euthanasia is more than a questionable practice even on the part of the most experienced physicians, and what is to be said of the madness of a layman who takes it upon himself to end human life in order to relieve supposedly intolerable pain? The Michigan man who has been sent to prison because, as he says, he yielded to his suffering wife's pleadings, and helped her escape physical torture by placing a glass of poison at her side, may not be a murderer in purpose. He may even have regarded his rash act as humane and merciful But under the law he is a murderer as accessory before the fact and is subject to the law's penalty This is as it should be, even if the wretched man did yield to frantic urgings and did regard himself as innocent.

Otherwise real murderers could find their work easy indeed and society would be imperiled as never before It is said that physicians occasionally resort to euthanasia and consider themselves fully justified. Some physicians have been known to uphold the practice in extreme cases, and doubtless there are laymen who agree with them. But the physician who has seen his expectation of certain death followed by rallying and recovery well knows that medical science can not infallibly determine when a hastened death may be regarded as a warrantable mercy. To dull extreme pain with drugs may be a physician's duty as well as his right, but no mortal has the right—except under legal process—to end the life of another deliberately. That right belongs only to the power that gives life.

Having learned from army surgeons that all parts of the brain have been removed "without impairing the mental faculties," Professor Troude of Paris announces that the seat of mental activity is not situated in the brain and that "it may be located in the trunk." Whether the actual location is in the liver, the spleen or some other trouble-making organ, he does not venture as yet to conclude. It is not surprising to hear that eminent American physicians are inclined to make game of this amazing "discovery."

The Seattle Post-Intelligencer [illegible] the "making of [illegible] [illegible] out of [illegible] [illegible] [illegible], [illegible], rice, [illegible], rye, corn and a few other foods." This suggests the question, why does nature lend itself so lavishly and variously to the production of an article tabooed by man?

There has been much talk of the rallying of the women voters in support of the good causes, but women differ as much as men do as to which causes are the good ones. For example Downer's Grove near Chicago has just voted the repeal of a recent ordinance prohibiting the sale of cigarettes, 94 women voting for and 94 women voting against the repeal

PORT EWEN.

Port Ewen, Aug 5 —The net receipts from the block party are $128 08, giving the Christian Endeavor and Epworth League Societies the neat sum of $[illegible] each. These societies are very thankful for the amount cleared and wish to thank all who helped to make the party such a grand success. Special thanks are given the Tuderoff Brothers electrical contractors, for their services given gratuitous in the illuminating of Main street.

Raphael Van Aken, the young son of Mr. and Mrs. Burdette Van Aken, of Broadway, met with a very serious accident Monday The little boy was running behind the horse in pasture and was close by the horse when the animal kicked him and broke his jaw Dr Ross was summoned and dressed the wound Tuesday morning Raphael was taken to the Kingston City Hospital and was operated on by Drs Chandler and Ross and is doing as well as can be expected under the circumstances.

Dr. and Mrs A. P. Chalker of Kingston are spending the summer at their home on Riverside avenue.

George Bugg and son of Camden, N J, are visiting Mr Bugg's sister, Mrs James I Van Aken, on Riverside avenue

D W Benton of Kingston was the guest of friends in Port Ewen Monday.

Miss Ella Jones of Kingston is visiting her grandmother, Mrs. Ella Farnbecker, on Salem street

Mrs Ida Keator and daughter, Mrs. Edith Lawrence and son, Lincoln, and daughter Roberta of Woodcliffe N J, motored to the home of Mr and Mrs Millard Eckert on Broadway last week and are enjoying many beautiful motor trips in Port Ewen and vicinity.

Mrs John Fowler and family of Jersey City are guests of Mr. and Mrs Bernard Washburn in Sleightsburgh

Mrs Elliot Hotaling of Coyetsville N J, is visiting Mr and Mrs. William Hotaling on Broadway

Mrs J E Sammond and family of New York city are guests of Mr. and Mrs Elmer E. Hutchings on Broadway.

Mr and Mrs Webster Munson and son Albert and daughter Annette are moving from the house recently owned by Mrs G W Rose to the flat of John Lampman on Broadway.

Mrs George Clarke and family and her father have moved from the flat of John Lampman on Broadway to the house of Mrs. George Clarke on Salem street, formerly owned by Mrs G W. Rose.

Robert Clarke of Newburgh is visiting his aunt Mrs Joseph Leiching, on Hudson street.

Mid-week prayer service in the Methodist Church this evening at 8 o'clock The theme is 'Abiding in Christ' After the service a meeting of the official board will be held This is a very important meeting and all members of the board are urged to be present.

GLASCO.

Glasco, Aug. 5.—Mr. and Mrs Ed. Maclary and sons of Brooklyn are visiting relatives here.

Miss Hazel Lewis of Maiden-on-the-Hudson is the new assistant typist and stenographer at Washburn Brothers Company's store.

Fred Brink has resigned his position as chauffeur for Washburn Brothers Company.

After a serious illness, Herbert Burhans is again in his place in Washburn Brothers Co.'s store

John Vorhaur, Jr., and Caleb Lent are driving Washburn Brothers Co's auto delivery truck for the present in addition to their other duties.

Frank Scryver is employed in Washburn Brothers Co.'s store.

The funeral of Michele Digeorrio, aged six months, was held on Tuesday afternoon

Mr. and Mrs Edward Kime arrived Saturday to spend two weeks with relatives here.

Miss Mary Cook, of the Ansonia, New York city, is spending a month with her mother, Mrs. J. Cook.

Mrs. Robert Coon and daughters are at George Coon's, spending their vacation.

Mr. and Mrs Benjamin Ebel and son have moved to Poughkeepsie, where Mr Ebel is employed.

Mrs. Frank Brown and Mrs. George DeGroat were in Kingston Monday.

Mrs. Althea Teller called on friends and transacted business in Saugerties Tuesday.

Mrs. Charles Gebauer of Brooklyn is a guest of her sister, Mrs. George Ebel

Mr. and Mrs Hoyt Weeks motored to Central Valley and from there to New York and spent Sunday with their daughters.

A daughter was born Sunday, August 2, to Mr and Mrs. Clarence Robinson at the home of her grandmother, Mrs. Daniel Morgan

Mrs Rose Spencer of Poughkeepsie is spending her vacation with her sister Mrs Benjamin [illegible] and family

Mrs. Samuel Coon of Brooklyn is visiting relatives here

Leo Field has returned from New York where he spent a few days

Mrs John Young spent Wednesday with her daughters in Saugerties

The funeral of Peter Alexduskie of Porterville was held in the Polish Church in Kingston Monday The interment was in the Kingston Cemetery He died at the tuberculosis hospital Friday

CRUSOE'S CAVE IS HABITABLE

Prof. Bryan Brings Back Interesting Facts From Island Where Defoe's Hero Spent Four Years.

By Telegraph to The Freeman

San Francisco. Aug 5.—Little boys who yearn to follow in the footsteps of Robinson Crusoe will be happy to learn that the cave in which Defoe's hero lived for four years is still habitable and unchanged since the day when Crusoe and his man Friday reigned supreme

This cheering news for the younger generation was brought back to civilization by Dr William Alanson Bryan, professor of zoology and geology of the University of Hawaii, after a year's travel in Latin America and South Pacific waters in search of evidence to prove or disprove the theory of continental submergence in the Pacific as the explanation of the existence of the various island groups of Polynesia

The search for evidence carried Prof. Bryan over 25,000 miles of land and sea travel filled with hardships and perils, the recounting of which outdoes, the experience of Robinson Crusoe. However, inasmuch as he gathered data of highest value to the scientific world, he considers the trip worth all the hardships it cost him He traced the origin of plants and animals native to these isolated islands and secured much evidence to support the theory of continental submergence.

"I bring back with me," he said, "facts that tend to show that some time—probably within the cretaceous period of geologic time —there existed a land connection extending from the San Juan Fernandez Island, 400 miles off Valparaiso, to the Hawaiian group, a distance of 6,000 miles."

Despite the scientific value of the investigations of Prof. Bryan to young America his visit to the island of Robinson Crusoe assumes paramount interest.

Professor Bryan remained alone for two days and two nights on Masatierra, of the Juan Fernandez group—the island where Alexander Selkirk, between 1704 and 1709, lived the experiences that furnished the basis for the classic adventure of "Robinson Crusoe" He adhered as strictly as possible to the primitive mode of living adopted of necessity by the famous shipwrecked mariner. He cooked his simple meals, furnished by the sparse plant and animal life of Masatierra, in the shelf-like oven chiseled by Selkirk out of the solid rock of the cave The lonely habitation lies in an isolated valley, surrounded by great towering mountains and is reached from the colonized parts of the island only after many hours on a stormy sea.

Professor Bryan also made extensive investigations in Easter Island, the most highly isolated land in the world inhabited by a primitive people.

"This island," he explained "is 2 100 miles off the coast of Chile. In order to reach it I traveled by a small tramp sailing vessel, the trip occupying two months of the time and requiring over 7,000 miles of sailing. The primitive inhabitants of these islands were Polynesians, and were celebrated for their wonderful stone monoliths of which between 500 and 600 remain on the island in an area thirteen miles long by seven miles wide A great scientific problem has always been just how these monuments were made and transported from one part of the island to the other, and set up in native burial temples by these primitive people Many of the monuments weigh as much as fifty tons, and there are as many as sixteen set up in a single temple. I feel that I have gained the information that will tend to elucidate the culture of these interesting people."

Professor Bryan is attending the Pan-Pacific Congress of distinguished men of science from all countries in and about the Pacific, called under the auspices of the Bishop Museum of Honolulu. The purpose of the conference is to formulate plans for a complete anthropological and general survey of the islands of the Pacific. As far back as 1907 Professor Bryan originated a plan for Pacific exploration when he organized the Pacific Scientific Institute but was interfered with because Andrew Carnegie desired to have the great 100-inch telescope of Mount Wilson completed before his death. The present congress is a revivification of the idea, and is progressing under the leadership of Dr. Gregory, of Yale University, now head of the Bishop Museum.

TWENTY AND TEN YEARS AGO.

August 5, 1900—Death of Mrs. Henry Highmey on Grand street.

Samuel Marx, missing from home, found drowned at Newburgh

August 5, 1910—The Ladies' Aid Society entertained at a reception of the church council of the Spring Street German Lutheran Church, in celebration of society's 50th anniversary.

Thomas Larson of New York drowned in Esopus creek, near Saugerties

The steamer Mary Powell slightly damaged when crunched on walking beam snapped.

Blind Man Finds It.

By Telegraph to The Freeman:

New York Aug 5 —When Arthur Smith a blind man was arraigned before Magistrate [illegible], charged with [illegible] he said "It was easy to find places where they are still selling it."

Honesty Comes Natural.

By Telegraph to The Freeman.

New York Aug 5.—"Honesty just comes natural to me," said Hugh Logan a McAlpin Hotel bellboy, as he turned in a purse containing $[illegible] he found in the lobby

From July 29th to and including Saturday, August the 7th.

Clothiers S. Cohen's Sons Furnishers

HAVE YOU BEEN AWAITING?

HERE IS YOUR CHANCE

Beginning Thursday Morning, July 29th

We will reduce the price on every article in our store.

Hart Schaffner & Marx Clothes

Boys' and Children's Clothes

All Furnishings

Trunks, Handbags and Suit Cases

Hats

Shoes

S. Cohen's Sons

331 WALL STREET, KINGSTON, N. Y.

Kingston Coal Company

D. & H.

CELEBRATED LACKAWANNA COAL

Thomas St.

Telephone

FIVE-NINE-THREE

ULSTER COUNTY

SAVINGS INSTITUTION

280 Wall Street, Kingston, N. Y.

INCORPORATED 1851.

WILLIAM C. SHAFER, President.
HARRY R. BRIGHAM, CHARLES S. WOOD, Vice-Presidents
J. M. SCHAEFFER, Secretary.
JOHN B. ALLIGER, Treasurer.
JAMES J. O'CONNOR, Teller.
JOHN R. T. HALL, Rec. Agent.
PHILIP ELTING, Attorney.

TRUSTEES:
John B. Alliger, George Hutton, H. R. Brigham, G. D. B. Hasbrouck, David Burgevin, W. H. Harrison, Howard Chipp, J. M. Schaeffer, Abram V. DeGraff, Wm. C. Shafer, Philip Elting, C. S. Wood, Ogden F. Wiana.

Deposits over SIX MILLIONS.
The oldest and largest Savings Bank in Ulster County.
ALL BUSINESS STRICTLY CONFIDENTIAL.

Kingston Savings Bank

273 Wall Street, Kingston, N. Y.

CHARTERED 1814.

OFFICERS:
MYRON TELLER, President.
GEORGE BURGEVIN, V. B. VAN WAGONEN, Vice-Presidents.
CHARLES TAPPEN, Treasurer.
CHARLES H. DE LA VERGNE, Assistant Treasurer.
HARRY ENSIGN, Accountant.
JAMES A. BETTS, Counsel.

TRUSTEES:
James A. Betts, Delancy N. Matthews, George Burgevin, Ervin E. Norwood, Zadoc P. Price, Abram D. Rose, Sam Bernstein, Charles Tappen, Everett Fowler, Myron Teller, John E. Kraft, V. B. Van Wagonen, Lorenz S. Winne.

Interest will be paid on all sums from one dollar to five thousand dollars.

Deposits made on or before Sept. 3, 1920, and remaining in bank until Jan. 1, 1921 will be credited with four (4) months' interest.

Deposits commence to draw interest from the first of each month.

Annual Clearance Sale OF

TIRES

The Greatest Sale Ever in the Rondout Valley

Disposal of 100 of the Best Make of Tires

Sale for One Week of All Standard Sizes

Come While Assortment is Large

ARCADIA GARAGE

KERHONKSON, N. Y.

Relief given only by correctly fitted glasses. Thoro service assured here.

S. STERN

Optometrist and Mfg. Optician
Established [illegible].
[illegible] Broadway, Kingston, N. Y.
(Downtown.)
Phone 127-W.

RONDOUT SAVINGS BANK

20 FERRY ST.

J. H. [illegible], President.

DEPOSITS $4,500,000

Interest at rate of 4 per cent per annum was declared for six months ending June 30th, 1920.

OPEN 10:00 A. M. TO 3:00 P. M.
SATURDAY 9:00 TO 12:00

THERE'S MORE HUMAN NATURE IN THE WORLD THAN ANYTHING ELSE

That's the reason why so many people keep putting things off. It's human nature to do it, but it is not wise Better see us NOW about ripping out that unsatisfactory heater and installing a modern, heat maker and coal saver.

CANFIELD STOVE CO., KINGSTON, N. Y.

DR. REUBEN E. SMITH

VETERINARIAN

597 BROADWAY, KINGSTON, N. Y.

Office Tel. 1560; Residence, 1249-W

"DANDERINE"

Stops Hair Coming Out; Doubles Its Beauty.

A few cents buys "Danderine." After an application of "Danderine" you can not find a fallen hair or any dandruff, besides every hair shows new life, vigor, brightness, more color and thickness.

Kingston Likes Instant Action

There has never been anything with the quick action of simple witch-hazel, camphor, hydrastis, etc., as mixed in Lavoptik eye wash. One lady with inflamed and watery eyes reports her eyes are bright and clear after using Lavoptik a very short time In another case five applications produced great benefit. We guarantee a small bottle to help ANY CASE weak, strained or inflamed eyes. Connelly Drug Company and all leading druggists.

Girls! Howard's Buttermilk Cream

[illegible]

[illegible] Broadway, [illegible] Wall St

PAINTINGS by Harry Leith-Ross

On exhibition at his studio [illegible] on the [illegible] Road, Woodstock, August 1 to August [illegible] [illegible] 10:30 a. m. to 5 p. m., [illegible].

NOTICE TO CREDITORS—In pursuance of an order of Hon. Walter N. Gill, Surrogate of Ulster County, notice is hereby given, according to law, to all persons having claims against Frances E. Bond, late of the City of Kingston, County of Ulster deceased, testate, to present the same with the vouchers in support thereof, to the undersigned, the Executor of the [illegible] said deceased, at the First National Bank of Rondout, Broadway and [illegible] in the said City of Kingston, N. Y., on or before the [illegible] day of October, 1920. Dated March 22nd, 1920.

LOUIS DERMER, [illegible] First National Bank of Rondout, Kingston, N. Y.

[illegible], Attorney, [illegible] Ferry [illegible], Kingston, N. Y.

[illegible] of an order of Hon. Walter N. Gill, Surrogate of the County of [illegible] is hereby given to all persons having claims against Henry [illegible] of [illegible] to exhibit the same with vouchers thereof to the undersigned [illegible] of the estate of the said [illegible] deceased, at [illegible] in the Village of [illegible] [illegible] New York, [illegible] the office of [illegible] attorney for said administratrix, on or before the [illegible] day of [illegible].

Dated [illegible], N. Y., the [illegible] day of [illegible], 1920

[illegible], Administratrix, [illegible].

[illegible], Attorney for Administratrix, [illegible].

Hudson River Day Line

[illegible]

PATHOLOGICAL PSYCHOLOGISTS

Rotary Hears About Their Theories and Work Among the Mentally Deficient and Their Hopes For Future Usefulness.

The theories, work and hopes of pathological psychologists were set forth to the members of the Kingston Rotary Club at their weekly luncheon Wednesday by the speaker of the day, Mrs. de Hertogh of Lancaster, Penn., who outlined the work being done in Lancaster by the Rotary Club of that place. Lancaster Rotarians maintain a home for boys all of the inmates being boys who have come in conflict with the authorities. There is no similar institution in Lancaster for girls, who must go to the jail, a jail that was fine about the time LaFayette first came to America and has not been changed since.

Mrs de Hertogh cited the city of Seattle where she was engaged in work for the feeble-minded some time ago, as one of the most progressive cities in this line.

In the Seattle juvenile court delinquents are examined by a psychologist and, if found mentally deficient, prescribed for—treated not as offenders but as unable to distinguish between right and wrong. We used to think there was no middle ground—that a person had his wits or had not, but tests show his wits or had not, but tests show there is no fixed line but a continuous gradation from the zero of the idiot to the 100 percent. of the genius.

Drafted men were tested for mental capacity and were considered mentally able to serve in the army if they reached the standard of an 11-years-old boy. Setting aside those who did not reach this standard, the average mental age of the remainder was 14 years. Similar tests in the British army showed an even lower average.

Delinquents are not deficient because they are delinquents, but are delinquent because they are deficient. The time will come when there will be a laboratory in connection with every police court; when we will not wait for the mental deficient to come in conflict with the authorities but will seek him out and endeavor to prevent delinquency. They are a social, economic and biological menace. We cannot apply the law of the survival of the fittest and kill them—we must care for them even though the best we can do is to raise them just a wee bit.

Mrs. de Hertogh was formerly a teacher in Ulster Academy and later in Kingston High School. She is a native of Ulster county, before marriage Miss Mary Doremus, a daughter of City Clerk Doremus. Her address was concise, clear and a wonderfully simple statement of a rather deep subject. It was highly appreciated by the Rotarians.

ACCORD.

Accord, Aug. 5.—An ice cream social will be held on the M. E. Church grounds on Saturday, August 7. Everybody come.

George Coddington and Cyrus Hendrickson enjoyed a successful fishing trip to the Cape Pond last week.

W. Van Keuren of New Jersey is visiting Mr. and Mrs. J. H. Silkworth.

Mr and Mrs. H. K. Palmer of Philadelphia are visiting Myron Markle and family.

S. Wynkoop has been threshing for B. Schoonmaker and son.

MT. TREMPER

Mt. Tremper, Aug. 5.—The Ulster County Jubilee Singers will present a clean, clear and pleasing entertainment at the Reformed Church hall on Friday night, August 11, at 8 o'clock, daylight saving time. This company use the regular Hampton and Fisk jubilee songs. They have been received at different places in Kingston and vicinity and keenly enjoyed. Admission will be fifty cents.

Kindly Shop Before Five O'clock.

L. B. VAN WAGENEN CO.
OPERATED BY THE ROSS STORES INC.

Butterick Patterns for Aug. are Ready

Tomorrow They Go On Sale —100 Voile Dresses

Flowered and Figured Models

$2.98

Made to Retail at $8.50

—Summer Dresses of extremely good quality Voiles, tastefully trimmed and attractive colorings. Many styles to choose from, in long lines and side draped modes.

Get One of These Perfect Fitting, Pleasing Dresses for Porch or Street Wear

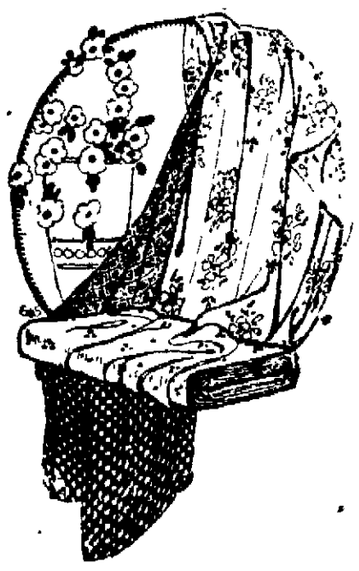

SILKS! SILKS!! SILKS!!!

—At these prices you'll save enough on the material to pay the dressmaker's bill.

Silks $1.98 yd
Reduced from $3.00 to $3.50; handsome Foulards, Messaline and heavy Taffeta. All the most desirable shades for dress or skirt.

Silk Pongee $1.19 yd.
Reduced from $1.75. A long wearing silk for blouses, dresses and men's shirts. 32 inches wide.

Fancy Silk Shirting $1.48 yd.
Reduced from $2.50—36 inches wide in a great variety of patterns for summer skirts.

Silk Crepe de Chine $1.75 yd.
Reduced from $2.50. Black, white and evening shades. 40 inches wide.

Fancy Sport Satins $3.98 yard
Reduced from $5.98. The much wanted self stripes in white, pink and sapphire blue for skirts—36 inches wide.

Dress Voiles 50c yard
Reduced from 75c and $1.00 yard. The very best patterns are in this lot. Makes the coolest and most sightly of summer dresses and blouses.

Fancy Georgette Crepe $2.50 yard
Reduced from $3.98. A wonderful selection of delightful patterns to choose from.

BOUGHT IN BY THING!

POPULAR SHOE MAN OF ALBANY, N. Y.

Exchanges His Splendid Stock of Men's and Women's Shoes for

Thing's "Ready Cash"

One lot of Men's gun metal and and mahogany brown shoes. Narrow-toe English and round toe Blucher. Actual $6.00 values.

$4.98

Men's black scout shoes with elkskin soles, medium weight well made and worth $2.75. Limited quantity; while they last

$1.98

Men's fine grade shoes, gun metal and mahogany brown calf, broad toe Blucher and narrow toe English elegant $10.00 value.

$8.00

Extra quality, heavy weight work shoes with full double soles and solid leather all through. Special at $6.50, $4.50 and

$5.98

A lot of little boys' shoes, all kinds of styles and all good grade that are worth a dollar more, $2.00, $1.50 and

$2.25

Boys' gun metal shoes, with the broad toe Blucher and narrow toe English solid leather soles; size 1 to 5½

$3.98

Make Money By Buying These Shoes At Thing's Big Sale This Week

One lot of Women's grey kid lace shoes, with cloth top and high Louis heels. Limited quantity, $6.00 value

$2.98

Women's low cut shoes, all kinds and styles, pumps and oxfords. Values up to $7.00, unlimited choice at $5.98, $4.98 and

$3.98

Women's mahogany brown kid high lace boots, with the Louis heel. Beautiful fall shoes. Buy them at this sale

$4.98

Women's comfort shoes, made with soft kid uppers, with low rubber heels and medium broad toe, a $4.50 value.

$3.98

Women's black kid boudoir slippers, soft and easy. Usually sell for $2.50.

$1.50

Misses' and children's white canvas, high cut lace shoes with white finish, leather soles, sizes 11½ to 2, $1.85; 8½ to 11, $1.75; 4 to 8

$1.50

31 NORTH FRONT ST.

KINGSTON MERCHANTS

DOLLAR DAY

WEDNESDAY, AUGUST 11

The Day When Your Dollar Stretches Like Rubber---Every merchant is preparing to give values that are extraordinary---Be On Hand.

REMEMBER THE DAY

All Stores Are Co-Operating—

Clothing, Furniture, Jewelry Stores, Drygoods, Grocery and Department Stores.

LAWS OF NEW YORK.—By Authority. CHAP. [illegible]

AN ACT to amend section fifty-four of the public lands law, being chapter fifty of the laws of nineteen hundred and nine, as amended by chapter two hundred and ninety-nine of the laws of nineteen hundred and sixteen, to authorize the commissioners of the land office to convey to railroad corporations those parts or portions of abandoned canal lands which are crossed by railroad bridges maintained by railroad corporations, and giving such railroad corporations a preferential right to acquire title thereto.

Became a law May 18, 1920, with the approval of the Governor. Passed, three-fifths being present.

The People of the State of New York, represented in Senate and Assembly, do enact as follows:

Section 1. Section fifty-four of the public lands law, as amended by chapter two hundred and ninety-nine of the laws of nineteen hundred and sixteen, is hereby amended to read as follows:

§ 54. Sale to a railroad corporation, city or village. The commissioners of the land office may sell and convey the right, title and interest of the state in and to any such lands or structures abandoned pursuant to the provisions of section fifty-three.

Any such lands, other than lands situated in first and second class cities, crossed by a railroad bridge and approaches, and a strip of land, not more than fifty feet in width on each side of such bridge, may be sold and conveyed by the commissioners of the land office to the owner of such railroad bridge for a nominal consideration, provided that the owner of such bridge has complied in all respects with the provisions of chapter one hundred and eighty of the laws of nineteen hundred and nine, by making payment to the state of the sum fixed by the canal board as the amount of money to be paid into the state treasury by the owner of such bridge as a condition precedent to the right to cross such abandoned canal lands by structures at grade or on embankment or to acquire title thereto. In order to entitle any railroad corporation to the benefits of this act it must file with the commissioners of the land office, within four months after the adoption of the resolution of abandonment, provided for by section fifty-three of this chapter, or, if such resolution was heretofore adopted, within six months after this act becomes a law, a written notice of its intention to acquire title to such lands and file with the commissioners of the land office a certificate of the secretary of the canal board evidencing its compliance with the provisions of chapter one hundred and eighty of the laws of nineteen hundred and nine, as hereinbefore provided for.

If any such lands or structures, not sold or conveyed to a railroad corporation as hereinbefore provided for, and which have been appraised in accordance with the provisions of this article, are situated within the limits of a city or incorporated village, and their use in whole or in part is desired by the city or incorporated village wherein they are situated, the commissioners of the land office may sell such lands or structures, in whole or in part, to such city or incorporated village at the appraised value thereof on such terms as may seem advantageous to the state provided such city or village files with the commissioners of the land office, within four months after the adoption of the resolution of abandonment provided for in section fifty-three of this chapter, a written notice of its intention to purchase the whole or a part of such lands or structures and any city or incorporated village so filing such notice shall be first entitled to purchase either the whole or a part of such lands or structures as may be indicated by such notice, provided such purchase is made within the time and upon the terms as to payment of the purchase price fixed by the commissioners of the land office. Any such city or incorporated village is hereby authorized to acquire such lands or structures and to provide means of payment therefor. Any such city or incorporated village is hereby authorized to sell the whole or any part of such lands or structures at public or private sale upon such terms as may be deemed advantageous to such city or village.

§ 2. This act shall take effect immediately.

State of New York, Office of the Secretary of State, ss:

I have compared the preceding with the original law on file in this office, and do hereby certify that the same is a correct transcript therefrom and of the whole of said original law.

FRANCIS M. HUGO,
Secretary of State.

LAWS OF NEW YORK.—By Authority. CHAP. 811

AN ACT to amend the village law, in relation to the establishment of police departments in certain villages.

Became a law May 18, 1920, with the approval of the Governor. Passed, three-fifths being present.

The People of the State of New York, represented in Senate and Assembly, do enact as follows:

Section 1. Section one hundred and eighty-eight-a of chapter sixty-four of the laws of nineteen hundred and nine, entitled "An act relating to villages, constituting chapter sixty-four of the consolidated laws," as added by chapter four hundred and seventy-nine of the laws of nineteen hundred and fifteen and last amended by chapter three hundred and fifty-eight of the laws of nineteen hundred and eighteen, is hereby amended to read as follows:

§ 188-a. Police department. The board of trustees or municipal board acting as police commissioners of any village of the first class may, and the board of trustees of such municipal board of any village in a county of more than three hundred thousand population adjoining a city of the first class may, instead of appointing policemen for fixed terms pursuant to section one hundred and eighty-eight, by resolution, establish a police department in such village, and appoint a chief of police and such lieutenants of police, sergeants of police and patrolmen as may be needed, and fix their compensation. No person shall be eligible to membership in such police force who shall not be a citizen of the United States, who shall have been convicted of felony, who shall be unable to read or write understandingly the English language or who shall not have resided within the village six months next preceding his appointment. No person shall be appointed a member of such police force who is over the age of forty years, nor continue to act as such after reaching the age of sixty-five years; provided, however, that village policemen who are over the age of forty years and under the age of sixty-five years at the time of the organization of such police department shall be eligible for appointment in such department. Except as provided by this section a member of such police force shall continue in office unless suspended or dismissed. A member found guilty upon charges, after five days' notice and an opportunity to be heard in his defense, of neglect or dereliction in the performance of official duty, or violation of rules and regulations, or disobedience of orders, or absence without leave, or other breach of discipline, or incompetency to perform official duty, or an act or delinquency seriously affecting his general character or fitness for office, may be punished by the board of trustees or other municipal board having jurisdiction, by reprimand, forfeiture and the withholding of salary or compensation for a specified time not exceeding twenty days, suspension from duty for a specified time not exceeding twenty days, and the withholding of salary or compensation during such suspension, or by dismissal from the department. The dismissal of a member of the force, however, shall be subject to review by certiorari.

§ 2. This act shall take effect immediately.

State of New York, Office of the Secretary of State, ss:

I have compared the preceding with the original law on file in this office, and do hereby certify that the same is a correct transcript therefrom and of the whole of said original law.

FRANCIS M. HUGO,
Secretary of State.

LAWS OF NEW YORK.—By Authority. CHAP. [illegible]

AN ACT to confer jurisdiction on the court of claims to hear, audit and determine the claim of Liberty Bank of Buffalo, a banking corporation of the state of New York, assignee and owner of the claim and demand of Hiram R. Hankin and Sidney R. Hankin, formerly copartners doing business under the firm name and style of H. R. Hankin and Brother, against the state of New York for compensation for extra materials furnished and for extra services and labor performed by H. R. Hankin and Brother in connection with a contract entered into on August twenty-sixth in the year nineteen hundred and sixteen with the state of New York for grading, constructing walks and doing landscape work in and upon the premises of the state of New York at the state normal school at Buffalo, and to render judgment against the state of New York for such sum as said court of claims may determine to be just and equitable.

Became a law May 18, 1920, with the approval of the Governor. Passed, three-fifths being present.

The People of the State of New York, represented in Senate and Assembly, do enact as follows:

Section 1. Jurisdiction is hereby conferred upon the court of claims to hear, audit and determine the claim of Liberty Bank of Buffalo, a banking corporation of the state of New York, assignee and owner of the claim and demand of Hiram R. Hankin and Sidney R. Hankin, formerly copartners doing business under the firm name and style of H. R. Hankin and Brother against the state of New York for compensation for extra materials furnished and for extra services and labor performed by H. R. Hankin and Brother in connection with a contract entered into on August twenty-sixth in the year nineteen hundred and sixteen with the state of New York for grading, constructing walks and doing landscape work in and upon the premises of the state of New York at the state normal school at Buffalo, which extra materials so furnished and extra services and labor so performed comprised refilling and reseeding terraces on said premises and repairing iron fences and gates thereon, the furnishing of earth, fertilizing and reseeding grass plots and replacing and repairing brick walks and replacing lithofite walk, the furnishing of cement, sand and gravel, the replacing of shrubs, hedges and ornamental vines, the repairing of piers, the cutting of lawns and trimming terraces and furnishing other extra materials and performing additional services and labor in, about and upon said premises of the state of New York between the months of April and December in the year nineteen hundred and eighteen, at the instance and request of the then principal of the said state normal school and with the approval of the architects, supervising the performance of the work under said contract, which extra materials and extra services and work were accepted by said principal and supervising architects representing the state of New York, its officers and agents, and were for the betterment and improvement of the said normal school property of the state of New York, and notwithstanding the elapse of the time since such extra materials were furnished and such extra services and work were performed by H. R. Hankin and Brother for and on behalf of the state of New York, and notwithstanding their failure and the failure of the said Liberty Bank of Buffalo to file notices of intention to file such claim against the state of New York, as provided by section two hundred and sixty-four of the code of civil procedure, if the said court of claims find that such extra materials were so furnished and such extra services and labor were so performed by H. R. Hankin and Brother and that the claim or demand therefor has been duly assigned to and is now owned by said Liberty Bank of Buffalo, the amount so found by said court to be just and equitable and duly assigned to and owned by the Liberty Bank of Buffalo shall constitute a legal and valid claim against the state of New York, and the court of claims is hereby authorized and empowered to award to and render judgment for the claimant for such amount as found by said court to be just and equitable, provided the claim hereinbefore mentioned be filed with the court of claims by Liberty Bank of Buffalo within one year after this act takes effect. The filing of notices of intention to file said claim as provided by section two hundred and sixty-four of the code of civil procedure is hereby expressly waived.

§ 2. This act shall take effect immediately.

State of New York, Office of the Secretary of State, ss:

I have compared the preceding with the original law on file in this office, and do hereby certify that the same is a correct transcript therefrom and of the whole of said original law.

FRANCIS M. HUGO,
Secretary of State.

LAWS OF NEW YORK.—By Authority. CHAP. 812

AN ACT to confer jurisdiction on the court of claims to rehear and determine the claim of Michael H. Ripton against the state of New York.

Became a law May 18, 1920, with the approval of the Governor. Passed, three-fifths being present.

The People of the State of New York, represented in Senate and Assembly, do enact as follows:

Section 1. Jurisdiction is hereby conferred upon the court of claims to rehear and determine the claim of Michael H. Ripton for damages resulting from the alleged negligence or trespass of the state of New York, its officers, agents and servants, in the construction, use and management of its canal system in the city of Rochester, by allowing leakage from said canal into a sewer being constructed by the said Michael H. Ripton in the city of Rochester in the years nineteen hundred and fifteen-nineteen hundred and sixteen, notice of intention to file said claim not having been given as is required by law, and the said claim not having been filed within the time required by statute, with the same force and effect as though such notice had been duly given and the claim duly filed within the time required by statute, such jurisdiction to attach without filing such notice or notices of intention and without refiling said claim; hereby authorizing the court of claims to determine the liability of the state upon the proof already made and upon such further evidence as the parties may offer.

§ 2. Nothing herein contained shall be construed as altering in any way the liability of the state with respect to said claim, the object of this act being merely to excuse and waive the failure to file said notices of intention and said claim within the required time.

§ 3. This act shall take effect immediately.

State of New York, Office of the Secretary of State, ss:

I have compared the preceding with the original law on file in this office, and do hereby certify that the same is a correct transcript therefrom and of the whole of said original law.

FRANCIS M. HUGO,
Secretary of State.

LAWS OF NEW YORK.—By Authority. CHAP. [illegible]

AN ACT to confer jurisdiction on the court of claims to hear, audit and determine the alleged claim of the Iron Lodge Company against the state for alleged breach of contract for highway improvement.

Became a law May 19, 1920, with the approval of the Governor. Passed, three-fifths being present.

The People of the State of New York, represented in Senate and Assembly, do enact as follows:

Section 1. Jurisdiction is hereby conferred on the court of claims to hear, audit and determine the claim heretofore filed of the B. D. Pierce, Jr. Company, now known as the Iron Lodge Company, for damages arising from an alleged breach of contract on the part of the state, its officers and agents, in failing to pay claimant the amount of an alleged final estimate claimed to be due for the improvement and construction of a section of a public highway in the county of Albany, notwithstanding failure on part of claimant to file notice of intention to sue as required by section two hundred and sixty-four of the code of civil procedure and failure to secure certificate of authority to do business within this state, as required by section fifteen, general corporation law, and such jurisdiction shall attach notwithstanding either of such provisions.

§ 2. The court of claims may make an award and render judgment against the state and in favor of the claimant for such amount as it may find justly due and owing.

§ 3. Nothing in this act shall be construed as constituting liability on the part of the state, nor as deterring the state from interposing any other legal or equitable defense to the alleged claim, and no award shall be made or judgment rendered unless supported by such legal evidence as would create a liability in a court of law or equity against an individual or corporation.

§ 4. This act shall take effect immediately.

State of New York, Office of the Secretary of State, ss:

I have compared the preceding with the original law on file in this office, and do hereby certify that the same is a correct transcript therefrom and of the whole of said original law.

FRANCIS M. HUGO,
Secretary of State.

NOTES FROM CAMP KANAPE

The boys of the second period enjoyed their final Council Fire on Saturday night very much indeed in spite of the fact that the downpour made it necessary to hold the exercises in the school house. Several guests were present including Mr. and Mrs. Kerr, and Mrs Leland Boyce and son Raymond, of Watson Hollow, Miss Murphy of Jersey City, Miss Otten of Hoboken, Mr. and Mrs. Mitchell and daughter, Elizabeth, of Brooklyn, Miss Kaiser of East Orange, and Mrs. Muhleman of Kingston Other guests who live in the valley or are spending the summer there expected to attend but were prevented by the rain

Many of the boys of the second period did very good work in camp and won honors which were awarded them at the Council Fire. Some of the awards were for local camp work, the prizes being 100 percent badges or watch fobs, according to the desire of the scout. Some had passed their tests for higher scout rank. Vernon Beehler of Kingston is acting as camp assistant to Mr. Muhleman. Because of the excellence of his work and some extra work he has done, Mr. Muhleman awarded him a prize consisting of a scout tool kit.

After the honors had all been awarded, the boys had a treat which they all enjoyed greatly. Mr. Kerr has had years of experience in the Catskills in hunting and trapping. He told them some intensely interesting experiences he had had hunting bears, and of some narrow escapes he had had, also some amusing stories of coon hunts. When he had finished, the boys gave three rousing cheers for Mr. Kerr, followed by three more for Mrs. Kerr. She is very popular with the boys as she has furnished the very best of butter for the camp.

The boys of the third period are in camp, with more expected on Monday. This is the huskiest bunch of scouts Mr. Muhleman has ever had in camp, one of the boys being very noticeably taller than he is. The largest boys in the camp so far are the Clintondale scouts. It must be healthy country at Clintondale to raise such young giants.

The third period group took its first hike on Tuesday afternoon, going to Peekamoose Lodge. The scenery there is exceptionally beautiful as there is one of the prettiest waterfalls in the country in that neighborhood.

Mr. Muhleman wishes to say that the opening day of each period is Monday, not Sunday. The boys who wish to leave on Sunday may do so if their people come for them, but he will make no more trips with boys or baggage on Sundays. There are always religious services in camp on Sundays and the day is to be observed as a day of rest.

SOUTH RONDOUT.

South Rondout Aug. 5.—The annual Sunday School picnic was held on Wednesday and was a success financially. They cleared $41.00. The assistant superintendent Clifford Hicks wishes to thank everybody who helped to make it a success.

The Ladies' Aid held a meeting at the parsonage on Monday night and decided to hold their picnic on the 25th of August on John Gurney's lawn.

Mrs. George Mead and daughter Marjorie are visiting Mrs. Mead's mother, Mrs. Benedict at Beacon, N. Y.

Mrs. George Dunn entertained the following people at her home on Connelly Heights on Tuesday: Mrs. Legrand Becker and daughter Mrs. Arthur Clay of Kingston, Mrs. Margaret Hyatt of South Rondout, and Christian Peters and Elizabeth Cole of New York city.

Clarence Hyde has returned home from a two weeks' vacation. He spent a few days up in the Catskills and then from there went to Rochester, Buffalo, Niagara Falls and Detroit, where he spent some time with his friend John Stingle.

Mrs. Spencer and daughter Dorothy took a sail on the day boat to Newburgh on Wednesday.

Miss Marjorie Mead has returned home after visiting friends in Coeymans.

Mrs. Frank O'Neil of Hoboken is visiting her mother, Mrs. James Lawlor.

Mrs. G. A. Roberts and daughters Virginia and Violet of Summit, N. J., have returned home after spending a few days with Mr. and Mrs. Mathias Clair.

Fred Becker and Miss Lauretta Peice of Hoboken, have returned home after spending two weeks at the home of Mr. and Mrs. Charles Becker.

Margaret Miller of Hoboken, is visiting Frances Spinneweber at her home on Front street.

Capt. Isaac Hotaling, who is spending the summer at Haines Falls, spent Monday at his home here.

Mr. and Mrs. Harvey Hamilton who have been visiting friends and relatives in Nyack and New York, have returned to their home on Connelly Heights.

Mrs. Henry Peters and daughter Christine have returned to their home in New York accompanied by her daughter, Mrs. Edwin Dunn, where they have spent four weeks.

Legrand Hotaling of Kingston called on Mr. and Mrs. Liberty Hyde on Friday.

The Misses Louise Hilda Woerner spent Wednesday and Thursday of last week with her sister, Mrs. Lawrence Mauer.

Mrs. William Silk of Port Ewen and cousins, Mrs. Ward and Miss Rose Ward of New York spent Sunday with Mrs. Leonard Silk.

Mrs. L. Silk and son Vincent and Mrs. Lawrence Mauer spent Wednesday with her mother, Mrs. C. J. Woerner at Kingston.

Miss Margaret Mauer and Dorothy [illegible] left Wednesday for Poughkeepsie where they will spend some time with Mr. and Mrs. Clare Evans.

Joseph Cassidy and his mother of Brooklyn, spent a week with their cousins, Misses Anna and Margaret Fallon.

Walter Fallon is spending his vacation with his aunt, Mrs. [illegible] Rock, Bridgeport Conn.

Henry Meyers has returned to New York after spending a few days with his family.

Henry [illegible] of New York is spending some time with his family.

Joseph Scherer and children left Monday for New York where they will spend some time with her husband.

Mrs. Walter Hyde of Elizabeth, N. J. is visiting Mr. and Mrs. Liberty Hyde.

Mr. and Mrs. Vincent [illegible] has moved to Trenton, N. J.

Mrs. John [illegible] and sons, Leo and Joseph, are visiting her mother in Hoboken.

Mrs. [illegible] has returned home after spending a week at the parsonage with her daughter, Mrs. J. V. Wemple at Saugerties.

Charles McDonald spent Sunday with his daughter, Mrs. Clare Evans, at Poughkeepsie.

Mrs. Lawrence Mauer and Mrs. Leonard Silk and son, Vincent, spent Tuesday afternoon with relatives and friends in Port Ewen.

Miss Margaret Bithoever has returned home after spending a week at the home of Mrs. George Robson at Nyack.

Miss Margaret Bithoever has returned home after visiting her daughter, Mrs. Clare Evans at Poughkeepsie.

Mr. and Mrs. Sydney Kleeburgh of New York who have been spending a week with Mr. and Mrs. Peter Dunn left Monday on their motorcycle for a trip to Niagara Falls and Montreal.

Misses Elizabeth and Mae Heybrook of Kingston called on Helen and Hattie Clair on Sunday.

Mr. and Mrs. Fred Wilson of East Orange have returned home after spending a week with Mr. and Mrs. Liberty Hyde.

Miss Elizabeth Cole of New York is spending her vacation at the home of her parents, Mr. and Mrs. Edwin Cole.

Dr. Martin Vogt, wife and son, Martin, of Grand Gorge and Mr. and Mrs. Fred Volz have returned from an automobile trip to Washington, D. C., Baltimore, New York and other points of interest where they spent a week.

George Ball of New York called on friends here on Sunday.

Dr. Martin Vogt, wife and son, Martin, of Grand Gorge returned to their home on Sunday.

G. A. Cockburn, who has been so seriously ill, has recovered and was able to be out to church on Sunday morning.

Kathryn Cole will leave Friday for Haines Falls where she will spend two weeks vacation at the Sunset View House.

Miss [illegible] Becker has returned home from Haines Falls where she was the guest of Florence [illegible] at the View.

[illegible] of [illegible], L. I., has returned home after spending some time with her parents, Mr. and Mrs. Andrew Cockburn, on Connelly Heights.

Frank Spinneweber of Hoboken spent Sunday with his family on Front street.

Mr. and Mrs. John Ball of New York spent Sunday with her parents, Mr. and Mrs. Ira Hyde.

Mrs. Margaret Hyatt is visiting her sister, Mrs. Harry [illegible] at Newburgh.

Walter [illegible] of the boat [illegible] is spending some time with his aunt, Mrs. E. Ball.

If You're Looking For Extra Big Values You'll Find Them Here—At

H. MARBLESTONE'S

AFTER SEASON CLEARANCE SALE

—OF—

Men's and Young Men's, Boys' and Children's Clothing, Hats, Caps, Shirts, Underwear, Hosiery, Gloves, Collars, Neckwear, Umbrellas, Pants, Pajamas, Bath Robes, Night Shirts, Belts, Handkerchiefs, Trunks, Dress Suit Cases, Traveling Bags, Etc.

20 Per Cent Off 20 Per Cent Off
On All Kuppenheimer, Hickey-Freeman, United, Ford Policy Men's and Young Men's Suits

$30.00 Men's and Young Men's Suits. Sale Price $24.00	$35.00 Mens' and Young Men's Suits. Sale Price $28.00
$40.00 Men's and Young Men's Suits. Sale Price.........$32.00	$45.00 Mens' and Young Men's Suits. Sale Price $36.00
$48.00 Men's and Young Men's Suits. Sale Price $38.40	$50.00 Men's and Young Men's Suits. Sale Price $40.00
$55.00 Men's and Young Men's Suits. Sale Price $44.00	$60.00 Men's and Young Men's Suits. Sale Price $48.00
$65.00 Men's and Young Men's Suits. Sale Price $52.00	$70.00 Mens' and Young Men's Suits. Sale Price $56.00

20 Per Cent Off—On All Boys' and Children's Suits

[illegible] Boys' and Children's Suits. Sale Price	[illegible]
$10.00 Boys' and Children's Suits. Sale Price	$8.00
$12.00 Boys' and Children's Suits. Sale Price	$9.60
$12.50 Boys' and Children's Suits. Sale Price	$10.00
$15.00 Boys' and Children's Suits. Sale Price	$12.00
$16.50 Boys' and Children's Suits. Sale Price	$13.20
$18.00 Boys' and Children's Suits. Sale Price	$14.40
$20.00 Boys' and Children's Suits. Sale Price	$16.00
$2.50 Children's Wash Suits. Sale Price	$2.00
$3.50 Children's Wash Suits. Sale Price	$2.80
$3.00 Children's Wash Suits. Sale Price	$2.40
$4.00 Children's Wash Suits. Sale Price	$3.20

20% OFF MEN'S AND YOUNG MEN'S PANTS.	20% OFF BOYS' AND CHILDREN'S KNICKER PANTS.	20% OFF MEN'S WORK SHIRTS.	20% OFF MEN'S AND BOYS' UNION SUITS.
20% OFF MEN'S AND YOUNG MEN'S DRESS SHIRTS.	20% OFF MEN'S AND YOUNG MEN'S HOSE.	20% OFF MEN'S AND BOYS' CAPS.	20% OFF BOYS' BLOUSE WAISTS.
20% OFF MEN'S PANAMA AND STRAW HATS.	20% OFF ALL KINDS OF COLLARS.	20% OFF TRUNKS, SUIT CASES AND BAGS.	20% OFF MEN'S AND BOYS' SUSPENDERS.
20% OFF EVERYTHING IN STOCK EXCEPT OVERALLS.	20% OFF BOYS' STOCKINGS.	20% OFF MEN'S AND BOYS' BELTS.	20% OFF HANDKERCHIEFS.

H. MARBLESTONE'S
AFTER SEASON CLEARANCE SALE

Store Closes 5 O'clock During July and August Except Saturdays.
Corner Wall, North Front and Fair Streets, Kingston, N. Y. Phone 963-J.

Orange County

FAIR AND RACES

Middletown, N. Y., August 17-18-19-20

ADMISSION Adults 50c. Children Under 12 Years [illegible]

80th ANNUAL EXHIBITION

Lives up to a reputation for excellence established by a long list of previously successful exhibits.

Bigger, Better, More Interesting Than Ever!

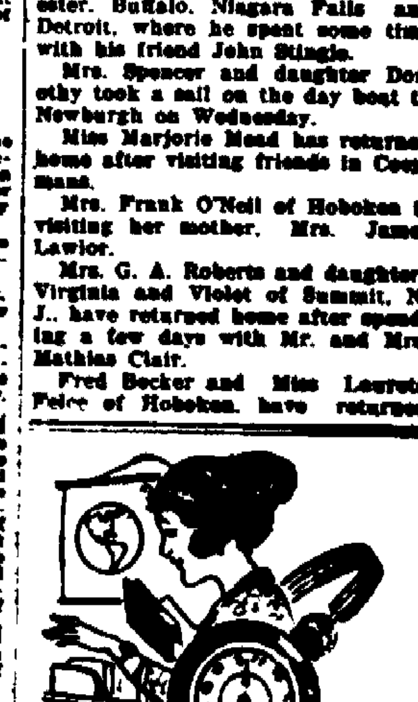

TWO SPECIALS
FRIDAY AND SATURDAY

Sterling Silver, 15-Jewel, Radium Dial, Ribbon Wrist Watch. Guaranteed .... [illegible]

Genuine Coral Bead Necklaces [illegible]

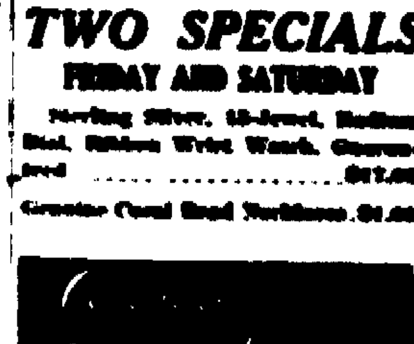

Miraculous Bell.

A quaint-looking bell is known as the "Miraculous Bell of St. Paul" and is reported to be greatly venerated by the faithful folk of the isle of Batz, France, to which spot it is reported to have been conveyed from England by a fish in the sixth century.

[illegible]

Sometimes a dog will adopt another animal in the oddest fashion. There was a case where a [illegible] sheep dog made friends with an old hen which shared its kennel. When the animal had puppies the hen brooded over them and kept them warm during the mother's absence.

Remarkable Menu.

A group of New Yorkers dined the other day on some curious dishes. They were [illegible] from New Zealand, roast breast of penguin, [illegible] from Argentina, an elephant cutlet and salads made from [illegible] grown in Venezuela. All the fish and [illegible] served at the meal had been frozen two years before in the south seas and were brought north to show how [illegible] [illegible] Company.

NEXT WEEK we are going to take on four (4) only beginners for shirt operating. These will be hired subject to following conditions:

1. Must be over 17 years of age;
2. Must be prepared for steady work; and
3. Must be qualified to earn at least $12 per week to start.

If you are either an experienced operator, or have the above qualifications, apply

FULLER'S SHIRT FACTORY PINE GROVE AVENUE

The Nation Is Menaced By A **LUMBER FAMINE**

That is why lumber which once sold for $5.00 a thousand feet now commands from ten to fifty times that price. These prices will steadily and enormously advance. It therefore follows that

Lumber Is the Ideal Investment

We offer a limited amount of the 8 Per Cent. Cumulative Participating Preferred Stock, with a bonus of 20 per cent. of the Common Stock of

THE HOMER D. BIERY LUMBER COMPANY

This is a firmly established, capably managed, progressive and successful enterprise which regularly pays 8 Per Cent. Dividends and which earns many times its dividend requirements. It desires new capital with which to take immediate advantage of remarkable conditions explained in detail in our Illustrated Booklet.

We Believe This Stock Will Earn and Pay Exceptional Dividends

The HOMER D.BIERY LUMBER COMPANY will increase its timber holdings from 20,000 to 200,000 acres. It now operates fifteen saw mills,and more than fifty smaller units. It will build new mills on its vastly increased timber acreage. It will construct new railroads and provide the other means of transportation and equipment required by its rapidly increasing business. **Every dollar raised by the sale of this stock will be used to enhance dividend rates and profits.** Investigation will prove that **Capably Managed Lumber Companies Now Earn From 25 to 500 Per Cent. Annually. The Situation is Unique in the History of American Industry. Such an Investment Opportunity Seldom Presents Itself.**

The facts are presented in detail in an Illustrated Booklet descriptive of the record and plans of the HOMER D. BIERY LUMBER COMPANY. For copies and full details concerning this investment security call on or address the Local Managers of WALL STREET PUBLICITY, INC., the fiscal agents exclusively for high class industrial stocks.

Robert E. Leighton

6 St. James Court. Phone 1040. Kingston, N. Y.

The above is a true statement concerning the Homer D. Biery Lumber Company.

WALL STREET PUBLICITY, Inc., 280 Broadway, New York.

Make your Wants Known in FREEMAN ADS.

WIZARD PUTS "PEP" IN THE AGED

By Telegraph to The Freeman.

Vienna, Aug. 5.—Some remarkable particulars have been obtained from Dr. Eugen Steinach, the Vienna University professor, with regard to his discoveries in the direction of making old people young again. The revival of the germ glands is, he claims, made possible by a simple operation, while a similar result can be obtained by the repeated application of the Rontgen rays and X-rays. He is a typical scientist, with a long gray beard, sharp features and energetic eyes.

Dr. Steinach stated that he began experimenting on a rat ten years ago. After two years he discovered that senile rats showed renewed youth within four weeks after an operation on the germ gland or treatment with X-rays. He showed many photographs of rats before and after the operation. Senile animals, after being treated, carried their heads high, their eyes were bright again and their fur coats thick and woolly. Descendants of the rejuvenated animals developed splendidly.

Dr. Steinach performed operations on three men on occasions when they were receiving surgical treatment for some other reason. He kept the fact of his having also performed this special operation a secret, and the patients were and still are perfectly unaware of what happened to them. The three experiments were successful, and after two months the patients regained their vital energy.

He showed a letter from a 71-year-old man, who stated that he was feeling "rejuvenated in every way; my hair and nails are growing quicker than before, my appetite is similar to that of a 30-year-old man, and my general appearance is like that of a man in the fifties. The trembling of my hands has disappeared entirely."

Women treated with X-rays showed similar results.

The lifetime of an animal was in every case prolonged by one-fourth.

The professor admitted that his funds for further experiments are exhausted, and that he has only now made his discovery public in order that rich philanthropists may step forward and assist him. He leaves further judgment and discussion regarding his work to his colleagues.

REAL ESTATE TRANSFERS.

Deeds Recently Recorded With The County Clerk.

The following deeds have recently been filed in the office of the county clerk:

Eliza Hutton of Kingston and Lillian Klingberg of Garden City, Long Island, to Louis Singer of Kingston, a parcel of land on Broadway, Kingston Consideration $1.

Abram A. Post of the town of Saugerties to the First Particular Baptist Church of Saugerties, a parcel of land in Saugerties. Consideration $1.

Ira M. Corwin as executor, etc., to Nellie Vernooy Atkins of the town of Wawarsing, a parcel of land at Wawarsing. Consideration $1.

Mary H. Preston of Kingston to Frank Bottile of Kingston, a parcel of land in Kinston. Consideration $1.

Howard C. Terwilliger and wife of Wawarsing to Nellie J. Atkins of Wawarsing, a parcel of land in Wawarsing. Consideration $50.

The Wonderly Co.
SUCCESSORS TO G. A. HART & CO.
315 Wall St., Kingston, N.Y.

OPEN FRIDAY EVENING UNTIL 10 OTHER EVENINGS UNTIL 6

OPEN FRIDAY EVENING UNTIL 10 OTHER EVENINGS UNTIL 6

SATURDAY HALF-HOLIDAY

Big Offerings For Friday and Saturday Morning Selling

Manufacturer's Sample Line of Linens and Cotton Huck and Turkish TOWELS

Offered at Exactly WHOLESALE PRICES.

This manufacturer's sample line of Towels represents linen and cotton hucks and Turkish, small and large sizes; medium and fine qualities. There are hardly two towels alike and the linen qualities are exceptional values. We will place them on sale Friday and Saturday, and sell them at exactly the WHOLESALE PRICES—(as we did the bungalow aprons last week.) The prices we will sell them for will range from .... **12½c to $1.89**

SEE WINDOW DISPLAY.

Wonderful Offerings In Dress Goods

Silk and Wool Poplin

Silk and wool poplin, 40 inches wide, this is the best quality. We offer eight colors in this sale, green, rose, greys and plum. This cloth sold regularly over our counter for $3.00. Friday and Saturday

1.29

54 in. Suitings

One lot of 54-inch mixed suitings, all wool, fine for skirts and suits. Regularly sold for $2.50 and $3.00. Friday and Saturday, yard

1.79

Ostrich Trimmings

A little lot of ostrich trimming we have to sell, which would make fine trimming for fancy costumes for plays, etc. Comes in blue and white and orange and white mottled. Was 75c yard. Friday and Saturday, yard

25c

Boys' Handk'chiefs

Twenty dozen boys' colored border handkerchiefs, made on good cambric, full size; assorted borders; just the kind for school. Exceptional value for Friday and Saturday each

17c

Silk Dresses Again Cut In Price

These silk dresses must be sold this season—so we again cut deeper that none is carried over; these are wonderful models.

$39.50 Silk Dresses $27.50
$47.50 Silk Dresses $39.50
$75.00 Silk Dresses $50.00

French Serge and Poplin

Forty-two inch all wool French Serge in mostly odd colorings; all excellent qualities; rose, myrtle, bluebird, dark rose, medium navy. Regularly sold for $2.50 and $3.00. Friday and Saturday

1.69

Cotton and Wool Serge

Thirty-six to forty-two inch cotton and wool serges—will make fine fall house dresses and children's school dresses; comes in navy, grey, green and copen. Sold regularly for $1.00 and $1.50. Friday and Saturday

79c

Silk Sport Skirts

These fine silk sport skirts of Tricolette, Pantsel and Baronett Satin are to be sold this Friday and Saturday at less than the manufacturer's wholesale cost. They come in grey, pink and maize, two tone; all high grade skirts and sold for $37.50 and $39.50. Priced Friday and Saturday

21.50

Sale of Summer Wash Skirts

These fine wash skirts have all been marked away down for quick selling. They are made of fine Gabardine, Pique, Linen, Whipcord and Poplin; all this season's models; beautifully tailored, trimmed in embroidery, pearl buttons and fancy stitching; all sizes. Priced for Friday and Saturday (not on sale before) at the following prices:

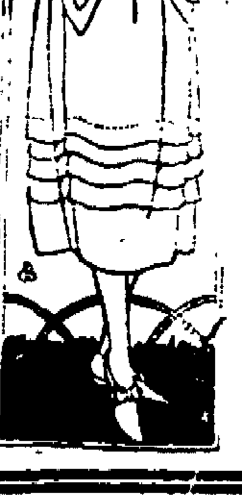

$6.75 Gabardine, now $5.50
$7.50 Gabardine, now $5.50
$6.50 Gabardine, now $3.50
$10.00 Fancy Plaid, now $7.50
$12.50 Gabardine, now $10.00
$14.50 Gabardine Emb., now ..$11.50
$19.50 Gabardine Emb., now ..$12.50

All Summer Colored Wash Dresses

We have spared none in this sale this Friday. We want you to get the use of these dresses this summer—so right now we take our loss on these dresses.

$8.75 Wash Dresses $7.50
$9.50 Wash Dresses $8.00
$10.50 Wash Dresses $8.50
$14.95 Wash Dresses $12.00
$16.50 Wash Dresses $12.50
$19.50 Wash Dresses $15.00
$22.50 Wash Dresses $16.50
$25.00 Wash Dresses $16.50

PARASOLS

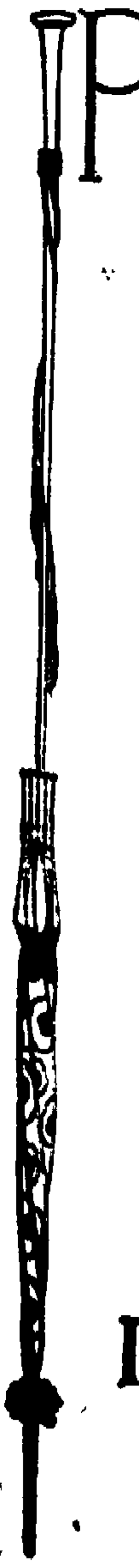

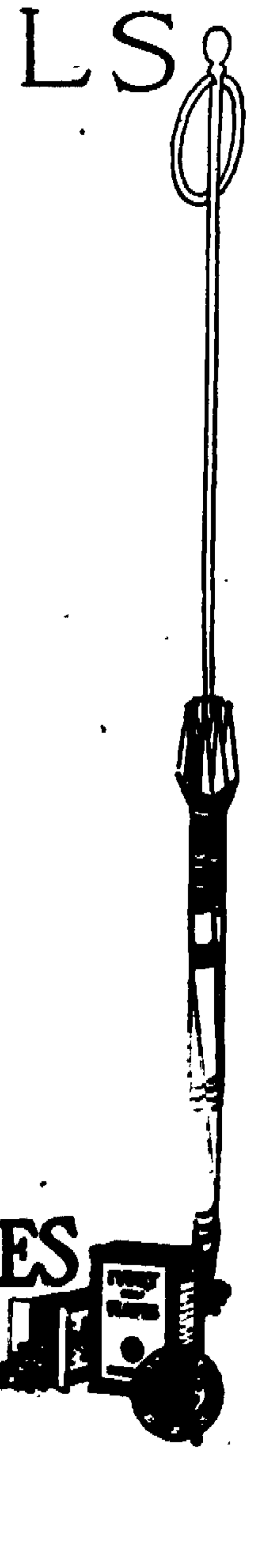

YOU never thought of washing your silk parasol, did you? But you can, and it's easy, you can do it yourself—hardly any bother at all.

Use Ivory Soap Flakes to make a rich, foamy mild lather—cool till luke warm—then place the open parasol in the suds. Scrub gently, inside and out, with a very soft nail brush, rinse with clear water; lastly, rub with a tablespoonful of gum arabic, dissolved in a quart of water. Leave parasol open till thoroughly dry, and you will find it looks like new.

Wash any parasol—silk or cotton or linen. Just make certain first that clear water alone will not injure the colors. Ivory Soap Flakes is as harmless as Ivory Soap in cakes—and you know you can depend on that for absolute safety. Get the Flakes at your dealer's.

IVORY SOAP FLAKES

Genuine Ivory Soap in Flaked Form

for washing particular things

Safe for Silks and All Fine Fabrics

VACATION NEEDS

Books for Summer Reading, Kodaks and Supplies, Tennis Sets, Balls and Racquets, Baseballs, Bats and Mitts, Croquet Sets, Thermos Bottles, Luncheon Sets of Crepe Paper in Dainty Designs for Picnic Parties, Games and Books for Children, etc., etc.

FORSYTH & DAVIS, Inc.

307 Wall St. Phone 706

Everybody knows that the Freeman A Cent-a-Word ads bring quick results. Try them

NEOLIN SOLES

Demonstration Days
Thursday and Friday by
Mr. A. SPLITT, Special Representative Goodyear Tire and Rubber Company.

ONYX SHOE REPAIRING CO.

250½ Fair Street.
Makers of New Shoes from Old Ones.

PESKY BED BUGS

Sold by W. S. [illegible]

SAVED FROM CRIME BY OPERATION

Abnormal Mentality, Coupled with Vim and Power of Youth, Resulted in Acts Planned with Ingenuity and Detail of Master Criminal, Surgeons Say.

(By International News Service.)

By Telegraph to The Freeman.

Denver, Aug. 5.—Believed to have been saved from a life of crime by the removal of part of an enlarged thyroid gland in his throat, Maurice Alterson, Denver's ten-year-old "runaway," is speedily recovering his physical strength and it is confidently hoped by juvenile court officers, the mental poise ordinarily developed in youths of his age.

Maurice has been considered incorrigible, and his many escapades led Juvenile Court Judge Ben Lindsey to direct an examination into his mentality in the belief that the boy's habit of running away was due to some psychopathic cause rather than any inherent "badness."

Mental experts declared that Maurice had the brain of a man past his majority, despite his ten years.

Maurice, the incorrigible, fell asleep at St. Joseph's hospital amid the dazzling expanse of strange white tables and the mystifying fumes of ether. When he awoke several hours later his norm of mentality had been reduced eleven years and the world had been relieved of a potential master criminal, according to the medical experts.

Previous to the operation Maurice's twenty-one-year-old mentality, coordinated by the judgment and will power of a boy of ten years, resulted in his getting into all sorts of trouble. The mischief that he perpetrated, guided by the clever mastermind, was more effective than any that could be devised by an ordinary boy.

Young Alterson is motherless. His father, a New York Hebrew, came to Denver seeking health. He placed Maurice in a home as the only means of having him cared for and having his wild tendencies curbed.

Running away was Maurice's chief accomplishment, and he effected his escapes in every case with a finesse and intricacy of detail that made his apprehension almost impossible and which showed him to be a calculating and extremely accurate thinker.

Several weeks ago Maurice attracted much attention when, after one of his numerous escapes from the detention home, he was caught in Texas and brought back to Denver. This was his sixth escape in as many months. When captured, Maurice was found to have made a map of his proposed travels, including routes from Denver to Fort Worth and El Paso, Texas, and to Los Angeles, Cal., and various sections of Montana. After a taste of the "wild and woolly" Maurice planned to go to New York city. Several veteran railroad men pronounced his map one of the finest route maps they ever saw declaring that an experienced railroad man travelling the same route could hardly improve upon Maurice's work. The map was made entirely from knowledge found in railroad time tables.

It was this map that prompted Judge Lindsey in having an examination of the boy made by medical experts, who later declared that he had a mentality eleven years in advance of his physical age. Following the operation for the removal of a part of the enlarged gland, it was announced that the over-development of this gland was responsible for the boy's mentality maturing out of all proportion to his moral and physical being. It is said that the operation was entirely successful and it is expected that in the future Maurice will be just an ordinary youngster with a youngster's capacity for mischief, without the desire to be a "runaway."

WALKER VALLEY.

Walker Valley, Aug. 5.—Edward Erricson of Brooklyn spent the week-end with his wife and family who are spending the summer with her parents Mr. and Mrs. H. Rose.

Ralph Scott of Wurtsboro, spent Sunday with his sister Mrs. Samuel Forbes.

Mr. and Mrs. F. Fredericks of Brooklyn have been spending the past month with their sister, Mrs. L. E. Cox.

The Ladies' Aid feel very grateful to the firemen for the use of their hall for the fair, which was a great success.

Mrs. Julia Soully and little granddaughter Doris Magle of Flatbush, Brooklyn, are spending a couple of weeks with the former's sister, Mrs. David Evans.

Mrs. Lillian Cox has donated some very pretty artificial roses for decorating the church.

The most of our town people like to see fun and give and take a joke, but a few are always watching to see if they can't get them in trouble and usually those who are watching for trouble fall in it themselves later.

Mrs. James H. Holiday and son Wilbur of Newark, are visiting Mrs. L. E. Ellis.

Mr. and Mrs. L. C. Janssens spent Monday in Newburgh.

Mrs. Hanson of Long Island, is spending a few days with Mrs. K. Cole.

William Kirby took the following parties to Ashokan Dam. Mr. and Mrs. Charles Post of this place, and niece, Mabel Womsley, Mr and Mrs. George Jarvis and little Ruth of West New York.

Mr. Wilson and children, Mr. and Mrs. Jessie Seamen motored to Newburgh Tuesday.

Richard A. Zeidler is spending a few days in the city.

Mr. and Mrs. George U. Evans's large boarding house is filled with guests.

Howard Mance of Pine Bush was in town Monday evening.

WEST SAUGERTIES.

West Saugerties, Aug. 4.—Mrs. Jane Schoonmaker while visiting her grandson, Frank Schoonmaker, here, had a family reunion a week ago Sunday. The gathering of children and grandchildren was so large that they set the table in the orchard and had lunch out there.

Mrs. Shaw was in New York city for a few days during which time her daughter, Rene, was a guest at the Maxwell ouse in Saugerties.

David Black of Brooklyn spent his vacation at Shady Glen house.

Mrs. William Kelly of Perth Amboy, N. J., and her son, Gilbert, are visiting her mother, Mrs. John Schaik.

Millard Kelly was Mrs. Schaik's guest for a day.

Miss Crose of Brooklyn is making a visit at the home of Jacob Rogers.

Milton Winne of New York city was called home to Manorville by the illness of his father.

Harold Hommel, son of Mr. and Mrs. Fred Hommel of Saugerties spent a week with his grandparents, Mr. and Mrs. William Eknor.

Oscar Hommel and wife of Schenectady spent Saturday and Sunday here in their cottage.

Erward Hommel and wife during the past week entertained relatives from Brooklyn.

Mr. Winne of Manorville, who has been sick for a long time, died and was buried on Sunday.

Jacob Rogers and family and Peter Hommel and family took a trip to the Ashokan reservoir on Sunday afternoon.

Fred Hommel and wife were Sunday visitors in the place.

Mrs. Mendoza of Brooklyn is staying at her residence here for a while.

John Cole and family were visitors at the home of his uncle, Charles Cole of Platte-Clove Sunday afternoon.

Fred Cole and family spent Sunday with George Davis and family of Cementon.

Richard Cole, son of Mr. and Mrs. John Cole, had a birthday last week when he was seven years old. His parents have presented him with a violin which he has longed for. "Now for hard work to learn to play it like his father does.

This spring there was a great fuss made about dog licenses and many who did not want to be fined hurried to get them, but there were others who did not. A number of the summer residents have brought dogs with them which have no license tags on and there has been no fines called for from either the permanent or temporary resident dog owners. Those who have paid for their license think it is hardly a fair deal that some should and the others should not.

Mrs. D. W. Cole who has been ill is improving slowly.

Mr. and Mrs. DuBois of Market street, Saugerties, were at the lumber camp picking huckleberries one day last week.

John Yager and wife have returned to their home in Poughkeepsie.

ALLABEN.

Allaben, Aug. 4.—Mr. and Mrs. Milton Votee and Mr. and Mrs. William Ronk, of Richfield Park, N. J., were guests of Mrs. Clarissa Griffin last week.

William H. Lowe has been discharged from the navy and he and his wife are guests of his mother, Mrs. Gilbert Redmond, in Broad Street Hollow.

Herbert Cramer of Kingston was a guest of R. B. Van Keuren the week end.

Emory Misner, Lee Buley and R. B. Van Keuren were delegates to the Republican convention in Kingston Tuesday.

Watson Freer, 2nd, Mr. and Mrs. G. A. Van Keuren and family of Kingston were guests of G. F. Van Keuren last Sunday.

The Christian Endeavor of the Shandaken M. E. Church held a lawn party on the church grounds Tuesday afternoon and evening.

Alonzo Winne of Ashokan was a guest of Mr. and Mrs. Peter Winne last Sunday, also Mrs. Augustus Winne of Kingston.

Mr. and Mrs. Lewen Searle and daughter, Margaret, were in Kingston last Sunday.

A. Kiet is in New York a few days.

Frank Murray was at home in Kingston the week end.

Mrs. Osmer Lane and family of Kingston is a guest of her parents, Mr. and Mrs. George Thompson.

Mrs. Charles E. Wood was in Kingston a few days this week.

Dr. George Kessler's family are at their summer home on Allaben Heights.

The dance given by the Aqueduct Club last Thursday evening was well attended and everybody had a good time. It is hoped by a good many these dances will be continued.

Mrs. E. H. Dickson of Arena was a guest of her parents, Mr. and Mrs. G. F. Van Keuren, last Tuesday.

LADLETON.

Ladleton, Aug. 4.—J. D. Schoonmaker and son, John, Jr., and Judge Van Etten of Kingston, were guests at the Schoonmaker Lodge over Sunday at Denning.

George Brackman is still working for Joseph Yale in haying.

Fishing is not very good this summer as there are too many fishermen.

Mrs. James is quite ill at this writing. Dr. D. C. Cook is attending her.

Mrs. D. Cole and little grandson, Percy, spent Sunday with Mrs Ezra Ackerly.

George Yale and family from Michigan, are visiting at Joseph Yale's on Red Hill.

Franklin Blassy and wife, Ann, have returned from Ulster Heights, where they assisted Mr. Barnes gather his hay.

Mr. and Mrs. F. L. Sagendorf and family called on friends near Claryville Sunday.

Mr. and Mrs. Richard Randolph and daughter, Hannah, motored in company with Willie Randolph to Grahamsville Thursday.

Lizzie Sagendorf and little daughter, August, called at George Hamilton's Sunday.

Anglaine Anderson, Carson Yorks, Effie Atnell, Bobbie Yorks and housekeeper visited the Davenport place Sunday with their pails. They say raspberries are very plentiful this year.

William and Edwin Schwab and Rance Hamilton expect to start haying on the Taylor place Monday, August 20th. Mr. Schwab took his machine grind stone, rakes, and a number of other things up Saturday.

During the severe electric storm Friday night, July 23rd, lightning slivered two of the plates and two posts quite badly in Case Taylor's barn.

NOTICE

To Gas Users Above the West Shore Tracks

Due to a serious accident at our St. James Court holder station, THE SUPPLY OF GAS above the West Shore WILL BE LOW during the heavy cooking hours in the morning, at noon and in the evening.

THE PRESSURE WILL BE GREATLY REDUCED

We are putting forth our best efforts to make repairs at the earliest time but the indications are that the holder will not be back in service for about 10 DAYS.

During this time we request ALL CONSUMERS IN THE CITY, particularly those above the West Shore, to

USE GAS SPARINGLY

During the heavy cooking periods and to conserve it wherever possible.

Kingston Gas & Electric Co.

No. 611 Broadway

Reward of Duty.

The reward of one duty is the power to fulfill another.—George Eliot.

Right.

To live the wrong way is evil.—Boys' Life.

GREGORY & COMPANY

SUMMER VALUES- - -

With Us You Get Your Money's Worth Or Your Money Back

AUGUST THE MONTH FOR BARGAINS

Dinner Sets
All of our sets are open stock and can be replenished from time to time. Sets 112 pc. from
$30.00 to $125.00

Couch Hammocks
Prices from $13.00 to $35.00
The springs are the best made, guaranteed for 10 years. Covering plain or striped canvas.

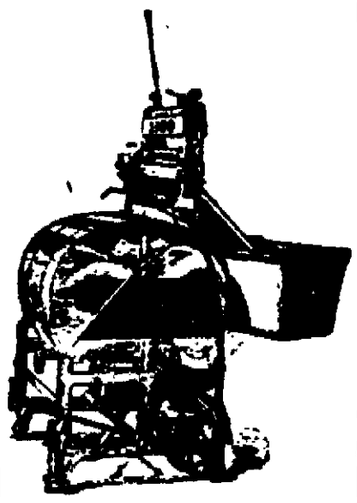

Cost 1c Per Hour
For electricity. Try one of our washers. $20.00 down, $10.00 per month. Cataract.

Q. R. S.
Music rolls for the Player Piano.
Shubert Pianos
$390.00
New stock just in, guaranteed for 25 years.

Refrigerators
Fortunate for us that we carried over a large stock of Refrigerators and are still selling them at last year's prices.

Another Big Lot of
Those wonderful Rattanico Rugs, all sizes from
27 in. x 54 in. to 9 ft. x 12 ft.

Chinese Furniture
Our own importation, purchased last fall and only just arrived.
$12.00 to $25.00

A Lot
Of Canvas Folding Chairs, with high backs.
$1.75 ea.

See
Our electric Dish Washer, saves time and money.

Splendid Values
In Rug and Bath Rugs all sizes. Biggest stock we have had for years.

Old Hickory Chairs and Rockers marked down.

Linoleum Remnants
at $2.00
Per square yard. Inlaid Printed Linoleums for 70c per square yd.

Sample Willow Chair Cushions
Seat Cushions slightly soiled, stuffed with hair for
95c

Over Stuffed Davenports
And Arm Chairs, purchased at present prices will save you considerable money if purchased now.

Gregory & Co.

Veranda Chairs
Stained to match your porch, either brown or green cane seats and cane backs or spindle backs, from
$6.00 to $8.50

Paper Jelly Tumblers
Better than glass, just the thing for this season of the year.

Thermodors
Or Iceless Refrigerators, all sizes, from
$2.50 to $7.50

China
Just in from China. Chinese Rattan. Furniture for the porch. Also Chinese Jute Rugs for porch or bath room. Sizes 3 ft. x 6 ft.
Price $8.50

Beacon Blankets
Buy now for next fall. Special at all colors.
$10.75
White Blankets at
$5.00 per pr.

Curtains
A lot of Ruffled Curtains at
$1.50 per pr.
Fancy Madras
Yard goods at
35c to 75c per yd.

CONDENSED CLASSICS

THE TOILERS OF THE SEA

by VICTOR HUGO

Condensed by James B. Connolly

It is doubtful whether any other books of modern times have been such widespread and immediate popularity as Victor Hugo's great romances. America and England thrilled to Hugo's work but it was not until later that he captured continental audiences. Hugo's "Les Miserables" was published simultaneously in Paris, London, Brussels, Milan, Madrid, Rotterdam, Leipsic and Budapest. And across the seas, in the darkest moments of our Civil War, soldiers pored over the English translation by their campfires and debated about Jean Valjean and the good Bishop Myriel.

Four years later appeared "Toilers of the Sea," that amazing tale of the deep, and again the world almost halted its daily work to read about a simple sailor and his titanic hazards amongst monsters of the sea. This tale Swinburne pronounced "unsurpassed even among the works of its author for splendor of imagination and of style, for pathos and sublimity of truth."

Hugo was an exile from his native land when these novels were published. When Napoleon III. mounted the throne, the novelist, a fiery republican, found it wise to turn his back upon Paris. He fled to Brussels, disguised as a laborer, and then settled in the Channel Islands. There he lived for nearly 20 years, although each summer he traveled on the continent. He did not re-enter France until the downfall of Napoleon following the disaster at Sedan.

What France thought of him was evidenced at his funeral. More than 1,000,000 people lined the streets of Paris as the procession moved to the Pantheon, where he was buried in that last resting place of the great men of France.

ONE Christmas morning, Deruchette, a charming young girl, wrote the name of a man, Gilliatt, in the snow. Gilliatt, seeing the name and knowing who wrote it, never forgot.

Gilliatt was a young man of doubtful birth and unpopular disposition who lived by himself in an old wreck of a house in St. Sampson in the Isle of Guernsey. He was a fisherman; also a carpenter, a wheelwright, a sort of engineer when need be. He was also a dreamer of dreams.

Deruchette lived with her uncle, Sieur Lethierry, a man at once good-natured, intolerant, superstitious and progressive. In his wandering days Lethierry had befriended Rantaine, an adventurer who repaid this kindness by running off with 50,000 francs of Lethierry's, the savings of forty years and intended for Deruchette's dowry.

However, Lethierry had still his steamboat, the Durande. She at least would not fail him. Other steamboats failed, but not his Durande—this because of her wonderful engines. The master of the Durande was Sieur Clubin, who had built up a reputation for high respectability. He was a capable, prudent seaman and a wonderful swimmer. Also he was a man who knew how to bide his time.

In one of his trips to the main land Clubin encountered the thief Rantaine, as he was about to leave the country with a fortune of 75,000 francs. At the point of a revolver Clubin took from Rantaine the 75,000 francs, and at once, although it was foggy, set sail in the Durande for St. Sampson.

The Durande was wrecked on some rocks in the channel. Clubin disembarked his passengers and crew in the long-boat. For himself, he would go down with his ship. The passengers and crew, arriving safely in St. Sampson, were loud in their praise of the heroic captain.

All Lethierry's hopes for Deruchette had lain in the Durande. He besought men to go out to the wreck to see if there was hope for her or if Clubin remained alive. They went. Gilliatt first of all, and returned to report that no Clubin was there and that the Durande was hopelessly wrecked. Only her engines remained intact.

Her engines! The word roused Lethierry from his despair. Her engines! His engines, which he had designed himself! They were the real value of the ship! If he could but recover the engines! But how? What man could devise the means to move them? The superintendent being who could do that, why—he should marry Deruchette.

A man pushed his way through the crowd surrounding Sieur Lethierry and his niece. "You would marry him to Deruchette?" said the man. It was Gilliatt.

Sieur Lethierry raised a solemn hand. "I pledge myself to it in God's name."

Four day Gilliatt set out. With extraordinary skill he discovered in the sea spot near the wreck where it was possible to anchor his sloop. This rock was 400 yards from the wreck, too far for the sheepiest piece of a man who had not a minute to live. Yet he could not hunt on the hull of the Durande—a sea might come in the night and swipe him away.

He discovered a little plateau on the top of one of the Douvres pinnacles. He mounted the pinnacle by means of a knotted cord; every time he made his way up or down he risked his life, but there his bed must be, for time was everything. And for weeks he lived on the Douvres rocks at his work—work that demanded the knowledge of a sailor, a carpenter, an engineer, a blacksmith.

Incredible toil! To repair pulley blocks and construct hoisting tackle; to reshape broken joints and make old nails into twine; to cut iron bars into files and long syphons; to take apart and stow the paddle wheels, to resharpen hatchets and renew saw teeth—these were but the beginning of his preparations.

And more than toil. Part of the food which he had brought with him was washed into the sea, and he dared not leave the wreck unguarded to sail to Guernsey for a fresh supply; so he gathered the tiny shellfish from the rocks and hunted the crabs which ran in and out of crevices.

One day he pursued a crab into a cave. While peering about, up to his waist in water, he felt something rough, cold, slimy coil itself around his right arm. Its pressure was like a tightening cord; its steady persistence like that of a screw. A second cold coil wound itself around his body; a third, a fourth, a fifth lashed themselves around him. He could scarcely breathe.

Suddenly a round slimy mass darted toward him. It was the head of the devil-fish.

Gilliatt had his knife; his left arm was still free. The monster stretched out a sixth tentacle for the free arm; which would mean Gilliatt's sure death; but with one superb circular stroke Gilliatt whipped off the slimy head. The tentacles relaxed, fell away; he was dead.

Gilliatt had still to get his crab. He looked into the deeper recesses of the cave; and found the skeleton of a man. Around the ribs was a leather belt. On the belt was a name: Clubin. Attached to the belt was a flat, tightly-sealed little iron box. Within the box were three sheets of paper, Bank of England notes of 1,000 each; in all, 75,000 francs.

But the engines were what he had come for. He toiled on, and one evening he sailed into St Sampson and tied his sloop, weighted down with the Durande's engines, to Lethierry's wharf. He hummed a plaintive air which he had once heard Deruchette play on her piano.

It was five years since Gilliatt had first seen Deruchette. In all that time he had never spoken to her. He knew her as men know the morning star, at a distance. Once, seeing her with her uncle, he had dared to pass quite near. He fancied that she smiled.

He walked noiselessly now toward Lethierry's house. He saw above him the windows of Deruchette's room. In the garden he saw Deruchette herself. A nightingale was singing. The night was inexpressibly silent.

There was someone with Deruchette. It was a man, the young Episcopalian curate whose life, Gilliatt recalled, he had once saved from the high tide of the Gild-Holm-'Ur rock. The curate had offered him a sovereign, which Gilliatt had refused, saying it was no matter. The curate had then pressed upon him a Bible.

The curate had the beauty of a pale head and face of a pictured angel. He spoke a language which echoed the rhythm of the sacred psalms. He spoke now. Deruchette spoke. Their speech was of love. They embraced. Gilliatt stole off in the night.

Lethierry was transported at the recovery of his wonderful engines. "I will build a hull around them," he said. "I shall have to borrow, but my credit is good. Only for that villain of a Clubin—see, here is a note from Rantaine. He gave Clubin for me, he says, 75,000 francs, equal to what he stole from me with interest."

"Here," said Gilliatt, "are the 75,000 francs." He handed Lethierry the little iron box with the three 1,000-franc notes.

Lethierry embraced him. "You more-than-man!" he exclaimed. "You shall marry Deruchette at once!"

"I shall not marry Deruchette."

Lethierry insisted. He stormed. Gilliatt was like iron. Lethierry grew redder. Gilliatt paler. Gilliatt had his way. Deruchette and the curate were married. They set sail for England on the packet Cashmere.

Gilliatt crossed at low tide on the stones which led to Gild-Holm-'Ur rock to see the Cashmere pass. The tide was coming in, but the Cashmere was coming out. She moved slowly in the light breeze. The tide crept up on Gild-Holm-'Ur, but Gilliatt's eyes were for the Cashmere. The tide crept higher—to Gilliatt's knees—but in a spot of sunlight on the Cashmere were Deruchette and the curate. Her head was on his shoulder, his arm around her waist. There was a silence like the calm of heaven on the sea.

The packet passed on. She was beyond the waters of the harbor. The tide rose first at Gilliatt's shoulders, but the packet was still within sight. She became a spot in the haze. The spot darkened, disappeared. As she vanished the hand of Gilliatt was uplifted.

Nothing was visible but the sea.

Copyright, 1920, by the Post Publishing Co. (The Boston Post).

Just So.

"The moons still maintain small boats, although nobody ever uses small sawdust."

"When the women break in they can fill 'em with chocolate drops."—Louisville Courier-Journal.

Your Income and Ours

Your income determines how you live, what sort of a house you occupy, and what you can do for those dependent upon you.

In the same way the income of the Telephone Company determines how it shall live and develop, and what sort of service it can give its patrons.

$8,900

If you have a business appraised at $8,900, and your net revenue from that business is only $95.82 a year, you are not doing very well.

Your return is a little more than one cent and seven-tenths of a mill on each dollar.

On such a revenue it would be almost impossible to enlarge your business, no matter how much the public needed that increased service.

New money is scarce and costly and few investors after a look at your meager earnings would care to advance you any money.

$89,000,000

The property of the New York Telephone Company actually in public use in this State outside of New York City has an approximate value of $89,000,000.

Based upon our earnings during the first five months of the year, our net revenue for 1920 under the present rates for service will be only $958,299.

That sum represents a return of one cent and seven-tenths of a mill on each dollar, the same return per dollar as in the smaller business previously mentioned.

A business financially handicapped cannot serve you efficiently.

Our business in New York State is financially handicapped. We cannot remove this handicap unless our revenues are increased. We cannot maintain our present service, nor can we expand our system to meet new requirements unless we are able to secure new capital. We cannot secure new capital unless our financial standing satisfies investors.

To meet the situation we have filed a new schedule of rates which we believe will provide the added revenue required. We believe the public, which realizes the tremendous benefits of adequate telephone service, will support this effort on our part to insure the maintenance and development of a high standard of telephone communication.

NEW YORK TELEPHONE COMPANY

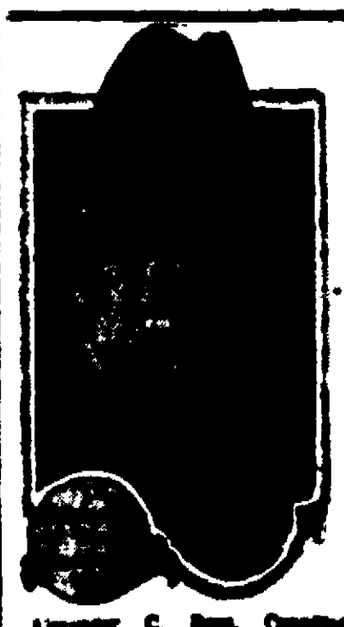

Alexander C. Ross, Canadian sportsman of Montreal, who has issued a challenge for an international match race for the America's Cup, to take place next July. Mr Ross wired the challenge to the New York Yacht Club, and will send the challenge later in writing, which is required under the deed of gift of the cup. Sir Thomas Lipton, following the defeat of his Shamrock IV, said he would wait until 1922 before sending another challenge, in order to give other Britishers a chance. Mr. Ross has accepted the opportunity. The usual challenge states that the challenger will be built on the Atlantic coast and will be manned by Canadians if the duty is accepted.

LACKAWACK.

Lackawack, Aug 3—Lemuel Aikins has been taken to Dr. Kunsler's at Kingston for treatment for his eyes.

Mrs. Eliza Hill is visiting at her daughter's, Julia McDale.

Willie McDale went through the bridge at Roseta Monday. He had on a load of hay. No one was hurt, which was very lucky for Willie and team.

Franklin Price and lady friend of Kingston are visiting his aunt in this place.

Mrs. Mary A. Moore of Library has been visiting at Mrs. L. N. Simpson's. Mrs. Morris returned to her home Saturday.

Miss Fatima Shay is spending a time at Morse's and Gordon's.

Anna Christian is here with her parents.

Mr and Mrs. Joe Conklin and son spent the week end at Highland.

Peter Kaufman has an auto, also Lee Clark of Roseta.

George Leidner was at Kingston Monday.

Homer Stangle is at Poughkeepsie with her aunt.

Eddie Erk and sons are helping Mr Morse to haying.

There are men still working on the bridge at Lackawack.

Jim Slade was up from Goshen.

Liberal Offering.

One Sunday while at church, there was a special speaker, and the preacher asked for a liberal silver collection. As the plate was being passed I gazed for a time, the only piece of money I thought I had. I pulled out a penny and deposited it in the plate. It was not until the preacher had to be seated that I realized my error.—George Tolman.

(Thirteen Crop Improvement Service.)

No matter how carefully selected or cleaned the hatchings, mixed with infectious germs and molds when distributed in proper intervals.

One of the best and most inexpensive of disinfectants is formaldehyde. A few drops in a bucket of water will prevent the odor, and the same solution may be used in cellars, poultry houses, milking stables, etc. The sitting puddle also will soon evaporate and leave no disinfectant. Formaldehyde is a very dangerous and does not mix well with water.

Live Business Men Advertise in THE FREEMAN.

Everybody Knows that the Freeman A Want ad brings quick results. Try them

HARDING URGES VOTES FOR WOMEN

By Telegraph to The Freeman:

Marion, O., Aug. 5.—Senator Warren G. Harding, Republican nominee for president, today threw the full weight of his influence toward securing the ratification of the national woman suffrage amendment by the 36th state necessary to enable women to vote in every state at the November election.

In carrying out his promise to Mrs. Abbie Scott Baker, political chairman of the National Woman's Party, that he would take "definite steps" to assist women to secure a nation-wide ballot, the senator wired John C. Houk, state senator and Republican state chairman of Tennessee, that Republicans of that state "are in a position to save both party and country by effecting ratification of the suffrage amendment" by its legislature. One-fourth of the Tennessee legislature is Republican. The situation at Nashville, Mrs. Baker told the senator, "is dark and desperate," but she expressed the opinion that if the Republican members of the legislature now in session there would swing solidly behind the suffrage amendment, the chances of Tennessee being the 36th state to ratify it would be "greatly improved."

New York Produce Market

Wheat—Firm. 2.36.

Corn—Steady. No. 2 yellow new, 1.65½;

Oats—Steady. Fancy white, 98; ordinary clipped 96@98.

Rye—Steady. No. 2 western 2.05 c. i. f. New York; state 2.20 f. o. b. New York.

Barley—Firm. Malting, 1.25 c. i. f. Buffalo; feeding, 1.20 c. i. f. Buffalo.

Hay—Steady. No. 1, 2.05@2.10; clover mixed, 1.35@2.00.

Straw—Steady. No. 1 straight rye, 90@1.10.

Flour—Dull. Spring patents, 12.50@13.50; clears 10.00@11.05; straights, 11.00@11.25.

Potatoes—Steady. White, nearby, 6.00@6.50; Southern, 1.00@5.50.

Dressed Poultry—Steady. Chickens 40@65; fowls, 28@41; turkeys, 58@65; ducks, 26@36; geese, 20@25.

Live Poultry—Firm. Chickens, 44@52; fowls, 29@41; turkeys, 35; roosters, 25; ducks, 27@36; geese, 25.

Butter—Unsettled. Held and fresh. Creamery extra, 53@57; creamery firsts, 50@55½; higher scoring, 54@58½; state dairy, tubs, 45@53½.

Eggs—Steady. Nearby white fancy, 68@70; nearby brown, fancy, 58@62; extras, 54@56; firsts, 47@50.

Milk—The nominal wholesale price is 3.35 per 100 lbs. delivered in New York.

BLUE MOUNTAIN.

Blue Mountain, Aug. 5.—Sunday, August 8. Sunday school at 9:45 a. m. Preaching service at 11 o'clock. C. E. meeting at 8 o'clock p. m. Topic, "Problems of Recreation in Our Community." Rom. 14:7. 13-19.

Mrs. Balles of New York city spent a few days at her home here.

Henry A. Lamouree of Rockaway Point is visiting his parents, Mr. and Mrs. L. A. Lamouree.

Mr. and Mrs. Frank Myer and children of Barclay Heights were callers at Jessie Wolven's the past week.

Mrs. L. A. Lamouree and son, Henry, and Lillian Myer spent Sunday afternoon at Catskill. They brought Mrs. James Reilly and children back with them to spend a week.

Mr. and Mrs. William Hommel spent Sunday with George Davis and family at Cementon.

Mr. and Mrs. John Stratton and son have returned to Poughkeepsie after spending a few days with her sister, Mrs. Peter Schoonmaker.

Henry Lamouree and Lillian and Floyd Myer and Anna Mae Wolven spent Monday at Haines Falls and Tannersville.

James Reilly and daughter, Cecelia, have returned to their home in Catskill after spending three weeks at Rockledge farm.

Mrs. Eddie Layman and daughter, Florence, have returned to Stamford, Conn., after spending some time in this place.

Rev. Robert Bramcfitt and wife of Bridgeton, N. J., have moved in this place.

Dr. Prime has purchased the Peter Myer farm, last owned by Rev. J. Hanzelman.

Frank Schoonmaker has traded his Ford car for a Maxwell with Fred Covert of Saugerties.

Mr. and Mrs. William Layman and Mrs. William DeGraff and children have left for their homes in New Britain after spending a month in this place.

Joseph Switzer is spending some time with his sisters, Mrs. L. Van Wart and Mrs. E. Garrison.

Mrs. Jack Weinbery of New York is staying a few weeks at Rockledge farm.

Mr. and Mrs. Norris and their guests have returned home after spending two weeks at Camp Ti-yo-wasets.

Mr. and Mrs. Peyton of West Saugerties and Mr. and Mrs. Melvin Schoonmaker of Blue Mountain spent Sunday at Lawrenceville.

Miss Anna Wright of New York, an heiress to millions, who, according to reports reaching here from Florence, Italy, is being held a captive at the villa of her mother and step-father, Count Emilio de Sela. Italian authorities, according to the cable reports, are probing the alleged imprisonment of Miss Wright. Her mother was formerly Mrs. Leila Wright of New York.

SAMSONVILLE.

Samsonville, Aug. 5.—Virgil Barringer of Palentown is helping Freeman Every in haying.

We are sorry to hear of the illness of little Alberta Kelder.

Mrs. Abram Markle has city guests.

Roland Shultis and family of Wittenberg and John F. Bishop, Chester Bishop and family of Brooklyn visited their sister, Mrs. H. L. Myers, on Sunday.

Harlowe McLain of Esopus has been spending a few days with friends here.

Warren Edgar of New Hamburgh spent Sunday at H. L. Myers.

Hazey Myers, who is at home for a week's vacation, took a drive to Ashokan on Monday.

Mrs. Asa Barringer who was ill on Monday is much better.

On Monday evening a party of friends motored from Wittenberg to celebrate the birthday of Miss Hazel Myers. The Misses Ruth Short, Hilda Short, Maza Elting, Messrs. Harry Lane, Lloyd Van Etten, also H. Louis Reynolds and Genevieve Shultis of Bearsville. The evening was spent with music and visiting. Dainty refreshments were served including a surprise birthday cake, after which the guests departed for home wishing Miss Hazel many happy birthdays.

William Peck, Myron and Albert Myers, Genevieve Moore and Mildred and Eva Davis and Zenia Barley have all been on a huckleberry trip to High Point.

Asa Barringer is helping Grover Winchell in haying.

Don Van Etten was home over Sunday from South Kortright where he is working in haying.

Communion service was held on Sunday.

Mrs. Thompson and little grandson, Francis Hull of Prattsville, attended church here on Sunday.

Remember the Epworth League meeting next Sunday to be led by Mrs. H. L. Myers.

Much sympathy is felt for Mrs. Addie Kelder in the sad trial of the loss of her daughter and sickness in her family.

RUBY.

Ruby, Aug. 5.—Milton Robbins returned to his home in Coney Island after spending a two weeks' vacation with his wife at their new summer home.

Charles Staubie had the misfortune to lose a horse.

Mrs. Edward Personn and children of Kingston spent Wednesday of the past week with friends in Ruby.

Miss Anna Schober returned to East Orange, N. J., after spending her vacation with her mother.

Miss Dorothy Young spent a few days last week in Kingston with Mr. and Mrs. Charles R. Young.

Miss Lizzie Schober spent the week end at her home in this place.

Mrs. Henry Hardt returned to her home in Rensselaer after spending a few days last week with friends in Ruby.

Mrs. Morris O'Connor returned to her home in Virginia.

Mr. Rats of New York and Bertha Sulmt of Kingston spent Wednesday with friends in Ruby.

Mrs. Kate Staerker of Kingston is visiting her sister, Miss Rose Stice.

"True Lovers' Knot" Explained.

A true-lovers' knot is the Danish [illegible] "betrothed band," not a compound of true and lover.

LOCAL DEATH RECORD.

Recent Deaths and Funerals of Persons in This Vicinity.

Helen Etta, daughter of Garry E. Jr., and Agnes Bridge, died at Sleightsburgh today, aged 4 months and 14 days. The funeral will be held Saturday afternoon at 2 o'clock from the residence of the grandparents at Sleightsburgh. Interment in Port Ewen Cemetery.

The funeral of Elizabeth, wife of the late Joseph Kalt, who died on July 31, was held at the residence of her daughter, Mrs. Elizabeth Lovering, No. 111 Franklin street, on Tuesday, August 3. Besides Mrs. Lovering, she is survived by Mrs. John Bergen of Denham, Mass., and Mrs. Robert Dickson of Little Silver, N. J.; also five nephews, three nieces and seven grandchildren. The services were conducted by the Rev. George Cranston, pastor of the Clinton Avenue M. E. Church, and the interment was in Wiltwyck Cemetery. There were many handsome floral tributes.

Lewis B. Schermerhorn, who died in New York city Sunday, was born in Kingston about 78 years ago, when a boy living with his parents on Furnace street, near what is now Franklin street, then called the Bowery. Nearly all his days from a youth were spent on the Hudson river. For over twenty years he was employed on the steamboat Thomas Cornell, going there as a cabin boy and becoming a cook, and for over thirty years was a cook on the old James W. Baldwin and the Homer Ramsdell, of the Central-Hudson Steamboat Company. He leaves one sister and many friends among boatmen and in the river towns. The funeral services will be held at the Franklin Street A. M. E. Zion Church Friday.

Frank E. Whipple, for many years cashier of the First National Bank, Poughkeepsie, and an employe of that institution from the time of its organization on April 25, 1864, until his retirement several years ago, died at Phoenicia Tuesday, after an illness of several months. Mr. Whipple, who was a native of Poughkeepsie for nearly 50 years, was prominent in the banking life of the city. The First National Bank, although the oldest National Bank in the city, being organized under the National Banking Act which was passed in 1864, was, in its earlier years, one of the smallest banks and was conducted along the conservative lines which were laid out for it by the directors. Among the first directors of the bank were Harvey G. Eastman, Jacob B. Carpenter and Hudson Taylor. Mr. Whipple was married twice, the first time to Miss Sophia Bogardus. Of this union one son, Edward W. Whipple, now residing in New York city, was born. In 1871 Mr. Whipple was married to Miss Carolyn Doty, and to them two daughters were born. One died in her fifth year, and the second, Miss Cora Whipple, survives. Mr. Whipple is also survived by one sister, Mrs. E. M. Meeks of Poughkeepsie.

First photograph of Eugene Leroy, alias O. J. Fernandez, alias O. J. Wood, for whom a country-wide search is being made in connection with the trunk murder mystery. Leroy is the reputed husband of Mrs. Katherine Jackson Leroy, whose mutilated body was shipped from Detroit, Mich., to New York city in a trunk.

ASHOKAN.

Ashokan, Aug. 5.—Miss Maud Perry and Mrs. Burley Weeks of Kingston spent the week end with Mrs. Walter Bogart.

Mrs. Julius Rider is entertaining her sister and daughter.

Mr. and Mrs. Jency Cudney and daughter of Brooklyn, who have been visiting at his father's, Cyrus Cudney's, returned home Sunday.

Mrs. Albert Bell of West Shokan visited at her mother's last week.

Franklyn and Mortimer Hyatt, who spent their vacation at George Barclay's, have returned home.

Miss Minnie Moe of Kingston is spending her vacation with her mother.

Mr. and Mrs. Charles Woolsey and Mr. and Mrs. Jacob Hogan of Kingston were Ashokan callers on Sunday.

Mr. Story's family are up to their summer home.

Rutherford brothers are gathering Clyde Winchell's hay.

The fine weather for the past week or so has been much appreciated by the farmers, who have been very busy gathering hay and grain, both of which are a fine crop hereabouts.

There will be meeting at the Old School Baptist August 8 at 10:30 a. m. and 2 p. m. There will be no meeting on the third Sunday in August, as Elder Ruston will preach at another place on that day.

Fishermen Birds and Fishes.

The [illegible] will amuse itself sometimes by running round in circles and throwing small pebbles and bits of wood into the air. Other water-birds can any time be observed at their frolics, chasing the water or diving after each other.

THE JOINERS.

News of Interest to Members of Fraternal Societies.

The following lodges hold regular meeting this evening:

Benevolent Daughters of Salome, 103 Cornell street.

Exempt Firemen's Association, at Central Fire Station.

Minnewaska Tribe, No. 130, Improved Order of Red Men, at 635 Broadway.

St. Mary's Branch, No. 250, L. C. B. A., St. Mary's Hall.

Colonial City Council, No. 1,645, Royal Arcanum, 14 Henry street.

Star of Kingston Lodge, No. 33, Shepherds of Bethlehem, 14 Henry street.

Kingston Council, No. 124, Sons and Daughters of Liberty, 5 Railroad avenue.

United Sons and Daughters of Zion, 103 Cornell street.

Charley Paddock, the sensational sprinter of the Los Angeles A. C., who will carry the hopes of America in the sprint events at Antwerp. In the final Olympic try-outs at Harvard Stadium Paddock equalled the world's record for 220 yards, winning the event in 21 2-5 seconds.

Mrs. Alexandra Sokolowsky, who in an alleged confession to the New York police, admitted that she poured acid over her husband's face as he slept, causing his death, though she only meant to disfigure him so the "other woman" would cease to love him. Her husband, Frank Sokolowski, widely known organizer in the American Federation of Labor, was found dead in his home in New Haven, Conn., on the morning of June 26. Mrs. Sokolowski was arrested in New York after having been a fugitive from justice for more than a month.

A "Brief" Honeymoon.

Lord Reading is nothing if not original. His honeymoon was quite unique. He told his friends that, after being called to the bar, he was to be married and spend his honeymoon in Spain. That sounded extravagant for a budding barrister, probably not overburdened with pocket money. But he was businesslike even then, and it was found later that a certain firm of solicitors had given him as a wedding present a commission to take evidence in Madrid. So he took his wife with him and combined business and pleasure.—Exchange.

May Day in Scotland.

In Scotland May day was long known as Beltane. "Beltane" is a corruption of Beal Tine, and the ancient May day ceremonies which were observed in Scotland until not so many years ago were survivals of the old Baal or fire worship, which in former days held sway over the greater part of the Eastern hemisphere. The ancient ceremonies involved the burning of bonfires, the drawing of lots for sacrifice, and even a mock simulacrum of the sacrifice itself.

Coffee Tree Grows 30 Feet.

The coffee tree in a wild state will grow to a height of 30 feet; when cultivated it is pruned down to five feet for convenience in gathering the berries.

KINGSTON OPERA HOUSE, WED. AUG. 11

THE ONE BIG BLACK FACE TRIUMPH

GUS HILL'S MINSTRELS

50—ALL WHITE ARTISTS—50

With "Waltz Me Again," GEORGE WILSON

COMEDIANS
SINGERS
DANCERS
CELEBRATED
JAZZ
ORCHESTRA
SPLENDID
MINSTREL
BAND

—ADDED FEATURES—
THE MUSICAL GATES
MARKWITH BROTHERS
WORLD-FAMOUS
SAXOPHONE SEXTETTE

Prices: $1.50, $1.00, 75c and 50c

Box Office Opens Monday — Mail Orders Now

WATCH FOR THE BIG NOON DAY STREET PARADE

Get The Matinee Habit--Less Money Better Seats

KEENEY'S THEATRE

Tonight— Continuous ONE TO FIVE SEVEN TO ELEVEN

A Paramount-Artcraft Picture

Maurice TOURNEUR presents "VICTORY"

Love and gold! The lure of tropic isles, where nature laughs and homeless rakes woo fortune. A dirty port on a sunny sea, where rogues have drifted, seeking loot.

Love and gold! A man with a clean heart, a woman, and a struggle that sets the blood on fire.

Jack Holt, Seena Owen and Lon Chaney in the cast. Conrad's matchless romance of ocean wave and human struggle, living in this great picture of Tourneur's.

ALSO A SPARKLING SUNSHINE COMEDY

"MONGRELS"

Wild women and tame animals in antics that will make you roar

GAUMONT NEWS — CHESTER OUTING

VIVIDLY INTERPRETED BY LAVISH MUSICAL SETTING

MULLER'S CONCERT ORCHESTRA

20c Every Afternoon, - Evenings, 28c

THE WHOLE TOWN'S LAYING FOR

"ALIAS JIMMY VALENTINE"

PAUL ARMSTRONG'S GREAT CROOK PLAY, STARRING

BERT LYTELL

They've got the goods on Jimmy. They know he's the cleverest crib-cracker ever conceived. And they know that Jimmy's hanging out at

KEENEY'S FRIDAY AND SATURDAY

The AUDITORIUM

Tonight

"ROMANY"

(Where Love Runs Wild.)

A melodrama full of thrills and exciting scenes.

A story of the Gypsies, the picturesque people that all of us want to know more about.

—ALSO—
CHARLES RAY
—AND—
ENID MARKAY
—IN—
"THE TENNESSEE HILLS"

A tale of the wilderness in the realm of "The Moonshiners."

15c 2:30, 7, 9 15c

TOMORROW
CORLISS GRIFFITH
—IN—
"THE BRAMBLE BUSH"
SUNSHINE COMEDY.

LAWS OF NEW YORK.—By Authority. CHAP. 786.

AN ACT to amend the judiciary law, in relation to the salaries of the employees of the appellate division of the supreme court in the second judicial department and the appellate term in the second judicial department.

Became a law May 17, 1920, with the approval of the Governor. Passed, three-fifths being present.

The People of the State of New York, represented in Senate and Assembly, do enact as follows:

Section 1. Subdivision two of section two hundred and seventy-one of chapter thirty-five of the laws of nineteen hundred and nine, entitled "An act in relation to the administration of justice, constituting chapter thirty of the consolidated laws," as amended by chapter eight hundred and twenty-eight of the laws of nineteen hundred and eleven, is hereby amended so as to read as follows:

2. The salary of the clerk of the appellate division in the second judicial department shall be fixed by the justices of the said appellate division or a majority of them, at an amount not to exceed seven thousand dollars per annum, to be paid quarterly by the comptroller of the state out of the public treasury of the state.

§ 2. Subdivision five of section two hundred and seventy-one of such chapter, as amended by chapter eight hundred and twenty-eight of the laws of nineteen hundred and eleven; chapter three hundred and eighty-six of the laws of nineteen hundred and seventeen and chapter five hundred and seven of the laws of nineteen hundred and eighteen, is hereby amended so as to read as follows:

5. The salaries of the deputy clerk, assistant deputy clerks and confidential opinion clerks of the appellate division in the second department shall be fixed by the justices of the said appellate division or a majority of them, at an amount not to exceed six thousand dollars per annum for the deputy clerk; at an amount not to exceed four thousand five hundred dollars per annum for the assistant deputy clerks; and at an amount not to exceed three thousand five hundred dollars per annum for the confidential opinion clerks, to be paid quarterly by the comptroller of the state out of the moneys to be raised as provided in this subdivision. To provide the money necessary to pay the salaries of said deputy clerk, assistant deputy clerks and confidential opinion clerks, the comptroller of the state shall annually apportion a sum equal to the total amount of said salaries, as fixed by said justices, or a majority of them, among the counties composing the second judicial department, and cause the same to be levied and collected on the real and personal property in said counties in the same manner in which state taxes are levied and collected.

§ 3. Subdivision eight of section two hundred and seventy-one of such chapter, as amended by chapter three hundred and twenty-six of the laws of nineteen hundred and fourteen, is hereby amended so as to read as follows:

8. The salary of the case and consultation clerk of the appellate division in the second judicial department shall be fixed by the justices of the said appellate division, or a majority of them, at an amount not to exceed four thousand five hundred dollars per annum, payable quarterly by the comptroller of the state, out of money to be raised in the same manner as provided in subdivision five of this section.

§ 4. Section three hundred and eight of such chapter, as amended by chapter three hundred and eighty-seven of the laws of nineteen hundred and thirteen, is hereby amended so as to read as follows:

§ 308. Salary of typewriter operators in first and second departments of appellate division. Subdivision 1. The salary or compensation to be paid to each of the typewriter operators appointed pursuant to section one hundred and ten of this chapter by the justices of the appellate division of the supreme court in the first judicial department shall be fixed by said justices of the appellate division, in their discretion, not to exceed two thousand four hundred dollars per annum. In the first department such salary or compensation shall be paid by the city of New York.

Subdivision 2. The salary of each of the typewriter operators of the appellate division in the second department shall be fixed by the justices of the said appellate division, or a majority of them, at an amount not to exceed three thousand five hundred dollars per annum, to be paid quarterly by the comptroller of the state out of moneys to be raised in the same manner as provided in subdivision five of section two hundred and seventy-one of this chapter.

§ 5. Section three hundred and forty-five of such chapter, as amended by chapter three hundred and eighty-six of the laws of nineteen hundred and seventeen, is hereby amended so as to read as follows:

§ 345. Salary of attendants of appellate division of second department. The salary of each of the attendants of the appellate division in the second department shall be fixed by the justices of the said appellate division, or a majority of them, at an amount not to exceed three thousand five hundred dollars per annum for the chief attendant and the court criers, and at an amount not to exceed three thousand dollars per annum for the other attendants, and be paid quarterly by the comptroller of the state out of the moneys to be raised in the same manner as provided in subdivision five of section two hundred and seventy-one of this chapter.

§ 6. Section three hundred and forty-six of such chapter, as amended by chapter three hundred and eighty-six of the laws of nineteen hundred and seventeen, is hereby amended so as to read as follows:

§ 346. Salary of confidential attendants to justices of appellate division of second department. The salary of each of confidential attendants of the appellate division of the second department shall be fixed by the justices of the said appellate division, or a majority of them, at an amount not to exceed three thousand dollars per annum, to be paid quarterly by the comptroller of the state out of moneys to be raised in the same manner as provided in subdivision five of section two hundred and seventy-one of this chapter.

§ 7. Section one hundred and four-a, as added to this chapter by chapter one hundred and eighty-two of the laws of nineteen hundred and fifteen, and as amended by chapter three hundred and seventy-seven of the laws of nineteen hundred and sixteen and chapter five hundred and fifty-five of the laws of nineteen hundred and nineteen, is hereby amended so as to read as follows:

§ 104-a. Clerks, stenographers and attendants of appellate term in second department. The justices of the appellate division of the supreme court in the second department, or a majority of them, are authorized to appoint in their discretion, and to remove at pleasure, for the appellate term of the supreme court in the second department, a chief clerk, one deputy clerk, one confidential clerk and stenographer, one confidential opinion stenographer and not to exceed three attendants, and from time to time to fix their salaries or compensation, which shall not exceed for the chief clerk five thousand dollars per annum, for the deputy clerk four thousand five hundred dollars per annum, for the confidential clerk and stenographer [illegible] thousand five hundred dollars per annum, for the confidential opinion stenographer, four thousand dollars per annum, and for the attendants three thousand dollars per annum; and the board of estimate and apportionment of the city of New York is authorized and empowered to provide the means to pay such salaries or compensation, and all other expenses of such appellate term; provided, however, that the present chief clerk, deputy clerk, confidential clerk and stenographer, and attendants of such appellate term shall be continued in office until their respective terms shall expire.

§ 8. All other acts or parts thereof inconsistent herewith are hereby repealed.

§ 9. This act shall take effect immediately.

State of New York, Office of the Secretary of State, ss:

I have compared the preceding with the original law on file in this office, and do hereby certify that the same is a correct transcript therefrom and of the whole of said original law.

FRANCIS M. HUGO,
Secretary of State.

LAWS OF NEW YORK.—By Authority. CHAP. [illegible]

AN ACT to amend the insanity law, in relation to salaries and wages of officers and employees in state hospitals.

Became a law May 17, 1920, with the approval of the Governor. Passed, three-fifths being present.

The People of the State of New York, represented in Senate and Assembly, do enact as follows:

Section 1. Section forty-nine of chapter thirty-two of the laws of nineteen hundred and nine, entitled "An act in relation to the insane, constituting chapter twenty-seven of the consolidated laws," as last amended by chapter four hundred and sixty-eight of the laws of nineteen hundred and fifteen, is hereby amended to read as follows:

§ 49. Salaries of officers and wages of employees. The state hospital commission, from time to time shall fix, subject to the approval of the legislature, the annual salaries of the resident officers of the state hospitals, which shall be uniform for like service. They shall classify the other officers and employees into grades, and, except as provided in section fifty of this chapter shall determine, subject to the approval of the legislature, the amount of wages to be paid in each grade, which shall be uniform in all the hospitals. The salaries and wages shall be included in the estimates and shall be the same inclusive of all classes of the state hospitals. Food supplies shall be allowed to officers and employees and the families of the superintendents, first assistant physicians, directors of clinical psychiatry, pathologists and stewards, when quarters are available in the judgment of the superintendent, such maintenance may also be allowed senior assistant physicians, assistant physicians and assistant stewards at state hospitals having not less than four thousand patients, subject to the approval of the commission. Such families shall consist only of the wives and minor children of such officers. No other persons, except those regularly employed, shall be allowed rooms and maintenance, except at a rate to be fixed by the commission. Every employee of such hospitals shall be [illegible]. With the approval of the commission, officers or employees of state hospitals may be permitted to live outside of such hospitals, and shall receive such sums in lieu of the quarters or supplies furnished by the hospitals, as may be agreed upon.

§ 2. This act shall take effect immediately.

State of New York, Office of the Secretary of State, ss:

I have compared the preceding with the original law on file in this office, and do hereby certify that the same is a correct [illegible]

Job Printing

We are equipped to handle any kind of Job Printing, and when it comes to Service, we can only refer you to our customers or ask that you give us a trial.

CLASSIFIED ADVERTISEMENTS

One Cent Per Word

No Advertisement Less Than 10 Cents.

WANTED.

WANTED—To buy second hand clothes; high prices paid. H. Schwartz, 70 North Front street.

WANTED—Three or four unfurnished room, all improvements. H. J. Crookston, 6 John street.

WANTED—To buy second hand clothes; high prices paid. L. Adcoff, 57 North Front street.

WANTED—IRONERS ON SOFT CUFF SHIRTS LEARNERS TAKEN, PAID WHILE LEARNING. F. JACOBSON & SONS.

WANTED—Highest price paid for old and adult clothes. L. Levine, 311 Fair street. Phone 1688-W.

WANTED—Two or three room furnished apartment or furnished rooms with kitchen privilege. Must have modern conveniences. Address Box 100, Uptown Freeman.

WANTED—Small cottage in vicinity of Kingston to Rosendale to November 1; best care given by family of four adults. A. E. C., General Delivery, Rosendale, N. Y.

WANTED—Bandere and fillers. J. D. Beck & Company.

WANTED—Second hand wheel chair. Address W. Uptown Freeman

WANTED—By two ladies with two small children two furnished rooms with light housekeeping privileges. Address giving terms Mrs J Hayes, 280 Jersey street, New Brighton, Staten Island.

WANTED—Furniture; highest price paid. Phone 1547-W.

WANTED—To rent furnished or unfurnished house from October first in uptown section E Hanley, Woodstock.

WANTED—Your magazine subscriptions. We can give you best prices in club offer duplicated Phone 1500. O'Reilly's.

WANTED—A violin player for the Lyric Theatre. Inquire at once. J. Berger, 49 Broadway, City.

WANTED—Size No. 8 or No. 9 used range with tank. State price wanted. X. Y. Z., care Freeman Office.

WANTED—Vegetable cook. Dr. Sahler's Sanitarium.

WANTED—Twenty-inch drill press with wheel and lever feed; also small power punch. Universal Road Machinery Co.

WANTED—Have five purchasers for small farms price not over $3,000. Wanted near Kingston or Old Hurley. J. S. Graham, 6 Crown street, Kingston. 972-W.

MALE HELP WANTED

WANTED—In machine shop, milling machine operator. Also boy 16, opportunity to learn trade A. R. King Mfg. Co., 76 Prince street

WANTED—Mechanics. Eagle Garage.

WANTED—Good steady man for delivery man; married man preferred. Apply National Biscuit Co., 154 Downs street.

WANTED—Boy with bicycle. Apply Paris Millinery, 316 Wall street.

WANTED—Blacksmith; steady position. C. E. Davis 29 St. James street.

WANTED—Moving picture operator. Apply 49 Broadway.

WANTED—Sheet metal workers. L. Barth & Son, Grand street and Smith avenue.

WANTED—Man to work in warehouse; one capable of taking entire charge of placing goods and managing department. Everett & Treadwell Co., Broadway.

WANTED—Young man to work in store. Wm. P. Lehr, 652 Broadway.

WANTED—Dispenser for soda counter; good position for right man. Address "E." Freeman Uptown.

WANTED—Locomotive firemen. Apply to local agent, West Shore railroad. W. K. McCoy

WANTED—Ship carpenters. Apply to Hudson Shipbuilding and Repair Company, Newburgh, N. Y.

WANTED—Boy to learn upholsterer's trade. Gregory & Co.

WANTED—Assistant shipping clerk. F. Jacobson & Sons.

WANTED—Two men for farm work either by month, $60 with board, or $19 a week without board; steady position. F. G. Schmidt, Manor Lake, Manor avenue. Phone 194.

SAWYER WANTED—To set up saw mill and saw big tract hardwood near Lexington, New York. Opportunity for right man to own own mill. Year round work commencing immediately. Margaretville Handle Factory, Margaretville, N. Y.

WANTED—Good for the man; also men and boy to learn iron working trade. Kingston Machine and Foundry Company, 82 Prince street.

MANAGER WANTED—A well known successful chain store company is going to open a store in Kingston. We want a man who is well known and financially responsible. All replies confidential. Address Chain Stores, Uptown Freeman Office, Kingston, N. Y.

WANTED—Young man to drive coal wagon. Apply 1 Broadway.

WANTED—Bell boy. Kirkland Hotel.

WANTED FIREMEN, BRAKEMEN, $220.00 monthly, experience unnecessary. Write Railway, care Downtown Freeman.

LOST.

LOST—Four keys on ring. Finder please return to Freeman Office, Downtown.

LOST—Between Ulster County Bank and Abe Gorman-Rose store book back and B. Revere to Ulster County Bank or 31 Pearl avenue. Reward.

LOST—Between High Falls station and Atwood Sunday afternoon between five and six o'clock, one brown collar and one chicken coat. The finder will return to Robert Rose, Atwood, N. Y. $10.00 reward is offered.

LOST—Leather money bag containing a bill on Boston street, O'Neil street or Broadway coming. Finder please leave at Charlie's store and receive reward.

LOST—Tuesday evening female kitten black back and dark gray and yellow stripes and dark white, one eye dark gray. Gone on neck. Reward. 102 Green street.

LOST—Brown bull dog, color brindle and white broad. Reward Return to Joseph Sommers, 324 Broadway.

LOST OR STRAYED—Black and white Holstein cow. Finder please leave at L. B. Sampson, 300 Hasbrouck avenue or phone 300-R. Reward.

FOUND.

FOUND—Wrap at Kingston Point Park. Owner can have same by identifying and paying for ad. Address "Wrap" Uptown Freeman.

One Cent Per Word

No Advertisement Less Than 10 Cents.

FOR SALE.

FOR SALE—One 1912, eight passenger Hupmobile touring car; good condition. Liberty Garage and Taxi Company, 448 Washington avenue. Phone 1888.

FOR SALE—Maxon, L. Bosch, 10 and 12 Ann street.

A VERY ATTRACTIVE PROPOSITION—Within city limits. Two story frame dwelling, six rooms and bath, hot and cold water; electric lights; hot air heat; all hardwood floors; chestnut trim; one car garage; poultry house; 2½ ACRES OF GOOD LAND. Great bargain for quick purchaser ULSTER REALTY CO., 232 Fair street. Phone 142 and 1269-W.

FOR SALE—1917 Buick roadster. Wm. D. Ryan, 606 Washington avenue.

FOR SALE—City properties. Lesette, 160 Downs street.

FOR SALE—$2,800 buys six room cottage, toilet, gas, city water, barn, chicken house, fruit, berries; good location, uptown. P. O. Box 726, Kingston.

FOR SALE—Horse, 1,400 pounds. Edward T. McGill.

FOR SALE—Cottage, six rooms, toilet, gas, water and tubs. Cottage, six rooms, all improvements, except heat; with large garage in rear. Phone 1466-J. Charles D. Clinton, 231 Downs street.

FOR SALE—New and second hand furniture, stoves, carpets and floor coverings bought, sold and exchanged. M. Kaplan, 69 North Front street. Phone 2269-R.

FOR SALE—Baby carriage in good condition, $13.50. 56 Rimendorf street.

FOR SALE—Electric piano, first-class condition. Inquire 502 Broadway. Phone 1488.

FOR SALE—Cow, three years, Jersey. 4 Beach street. Joe Naccarato.

FOR SALE—Safe. Kingston Coal Company.

FOR SALE—Ford truck. Inquire Everett & Treadwell Co., Broadway.

FOR SALE—Seasoned wood, $6 per truck load; sawed or split. R. Clearwater. Phone 882-J.

FOR SALE—Photo supplies, films, plates, cameras, printing paper, etc. O'Reilly, 556 Broadway.

FOR SALE—Baby carriage, first class condition. Inquire 22 Boulevard.

FOR SALE—Hupmobile runabout; A1 condition. Eagle Garage.

FOR SALE—White Leghorn Cockerels, ten weeks old from Kerlin's famous English-American 250 egg stock, none better. Price $2.00 each. J. R. McLaren, 240 Lucas avenue.

FOR SALE—Double house on Henry street. Inquire 148 Fair street. Phone 734-R.

FOR SALE—One horse one cow; 25 tons hay Edward Van Wagenen. Phone 386-R.

FOR SALE—List of 100 city properties. William Jackson, 41 Washington avenue.

FOR SALE—House, all improvements; nice residential location. Phone 531.

FOR SALE—Ford, 1918, light delivery truck, good rubber, good mechanical condition. Also 1916 Overland touring, perfect condition all through. Apply 102-104 Albany avenue

FOR SALE—Several young fresh cows, some suitable for family use. L. Busch, 10-12 Ann street.

FOR SALE—All kinds of real estate. A. R. Rimendorf, 720 Broadway.

FOR SALE—Steam laundry and all machinery. 112 Broadway.

FOR SALE—Nine room house, large lot. $2,200. DuBois & McCausland, 3 East Strand.

FOR SALE—Used Car Bargains: Elgin Six, 1920, run three thousand miles. Six tires in perfect condition. Car in perfect running condition. Paint like new. Demonstration invited any time. 71 North Front street. Phone 615.

FOR SALE—Buick seven passenger touring car, all in good condition. Inquire Stone Ridge Garage.

FOR SALE—Lumber box wagon and other wagons, cheap. 1 Andrew street.

FOR SALE—Graphaphone and records. 71 Newkirk avenue.

FOR SALE—$35.00 Grafonola and records for $15.00; good as new. Apply 10 Green street.

FOR SALE—Seven passenger Winton touring car. 86 Broadway.

FOR SALE—Hudson touring car, just overhauled and painted. Inquire 131 Fair street or phone 737.

FOR RENT—Six rooms, second floor; all improvements. Inquire 46 North Front St.

FOR SALE—Maxwell touring car. Inquire 527 Broadway.

FOR SALE—Two second hand hot water boilers and steam radiators. Wieber & Walter, 680 Broadway. Phone 512.

FOR SALE—Five passenger Studebaker; completely overhauled. Call 42 South Wall street after 5:30.

FOR SALE—1917 Maxwell car in first class condition. Price $450.00. Phone 978-R.

FOR SALE—Baby carriage, good condition. 15 Belvedere street. Phone 1329-W.

FOR SALE—One Dodge delivery; one four passenger, six cylinder Studebaker, one two passenger 1919 Buick. Van's Garage.

FOR SALE—Celery, late cabbage and zinnias, cut flowers. 42 Ten Broeck avenue.

FOR SALE—Child's crib. Phone 1766-R.

FOR SALE—Wanderer 22 Special; good as new; Lyman sights; half cost. H. D. The Freeman.

FOR SALE—Gas range. Inquire 10 Hasbrouck street.

FOR SALE—Ford touring car. Inquire after 4 p. m. 112 Tremper avenue.

FOR SALE—Registered Jersey bull with papers. L. Busch, 10 and 12 Ann street.

FOR SALE—Bulb fish. Wilkins, 320 Broadway.

FOR SALE—Beautifully situated at Cragsmoor overlooking the Rondout Valley near Ellenville, N. Y. 12 acres with boarding house which accommodates about 40 guests, and six room cottage only series. Stephen W. Collins, Ex., 40 Wall street, New York, N. Y.

FOR SALE—Electric washer and iron. 48 Pine street.

FOR SALE—Two cylinder Indian motorcycle. Will be sold at once. Apply 49 Garden street.

FOR SALE—Two Jersey cows; three pigs and forty chickens. Inquire No. 2 Rodney street, Kingston, N. Y.

FOR SALE—Smith motor wheel, shape new, all condition, guaranteed reasonable. Apply H. Schultz, 9 West street, City.

FOR SALE—Stove, 110 Prospect street.

FOR SALE—Ford roadster; good condition. 102 Stockton street.

FOR SALE—Stoves and wagon, cheap. 20 Washington street.

FOR SALE—Two good quilts and stove. Inquire 301 Wall street, upstairs

FOR SALE—Indian Motorcycle. Address "X." Uptown Freeman.

One Cent Per Word

No Advertisement Less Than 10 Cents.

FURNITURE MOVING AND STORAGE—Motor van; both local and long distance. A. Keating, 769 Broadway. Phone 1567-W.

MALT AND HOPS—A can Canadian Cream of Malt and ¼ lb. Fancy State Hops mailed to any address for $1.60. H. W. GORDINIER & SONS CO., TROY, N. Y.

O. COUTANT, CARPENTER, Contractor and Builder. Also floor work. Phone 12-F-4, Ulster Park, N. Y.

FURNITURE STORAGE. Moderate, sanitary, fire-proof. Frederick C. Winters, Kingston. Phone 1113-J, or Brown Auto Supply Co. Phone 1000.

MALT AND HOPS—Only the BEST grade of Malt and Hops. We carry a complete line of cappers, Crown corks, bottle stoppers, etc. Illustrated circular free H. W. GORDINIER & SONS CO., TROY, N. Y.

ROOFING, TINNING and Repairing. Ladder pipes and gutters put up. S. Kuriger, 722 Broadway. Phone 1299.

MALT AND HOPS—A can Liberty Malt Syrup and ¼ lb. Fancy State Hops mailed to any address for $1.35 H. W. GORDINIER & SONS CO., TROY, N. Y.

FURNITURE STORAGE: best in city. Apply H. P. Carr. Phone 341-W.

MALT AND HOPS—A can Ballantine's Malt Syrup and ¼ lb. Fancy State Hops mailed to any address for $1.40. H. W. GORDINIER & SONS CO., TROY, N. Y.

ALL TYPES OF AUTOMOBILE SPRINGS repaired, reset and rebuilt. Stuyvesant Garage.

FEMALE HELP WANTED.

OPERATORS WANTED ON ALL KINDS OF WORK; LEARNERS TAKEN. CHARCHIAN SHIRT FACTORY, 100 CLINTON AVENUE

WANTED—Woman to do washing and ironing at home. Phone 730-J

WANTED—Girl clerk in confectionery store, steady position for right party. Address P. O. Box 75.

WANTED—We want experienced Cigarmakers, Bunchmakers and Rollers. Are you one? If not we will teach you. It is to your interest to investigate. Our experienced girls make from $20.00 to $35.00 a week. Join our new class now forming. Clean, healthy manufacturing conditions and under the supervision of a Matron. Call today. G. W. Van Slyke & Horton.

WANTED—Girl or woman for general housework; no washing, two adults. Call evenings. 97 Orchard street.

Waitress and dishwasher at Stieler's Restaurant, 35 North Front street.

WANTED — Experienced chambermaid. Kirkland Hotel.

WANTED—Woman to do cleaning in factory. F. Jacobson & Sons

WANTED—Girl or woman for kitchen work. Pure Food Bakery, 776 Broadway.

WANTED—At once chambermaid to work at Riverside Hotel, New Paltz. Apply 280 Wall street for particulars.

WANTED—Experienced neckbanders; best New York prices with bonus paid weekly, steady employment. Normandie Shirt Company, Broadway and St. James street

WANTED—Women and girls to work at stamping and tying up bundles in cutting department. F Jacobson & Sons.

WANTED—Experienced waitress and waiters; also second cook. Call at once. 280 Wall street.

WANTED—Girl. Powell's box factory. Pine Grove avenue.

WANTED—Women to iron by the day; good pay. Apply Thomson's Laundry.

WANTED—Girl, good wages to start. Apply Thomson's Laundry.

WANTED—Girl for dining room work. Apply Eagle Hotel.

WANTED—EXPERIENCED OPERATORS ON SHIRTS. LEARNERS TAKEN, PAID WHILE LEARNING. APPLY COLUMBIA SHIRT COMPANY, O'NEIL STREET.

WANTED—Woman for general housework. Must be a good plain cook; family of two, no laundry work. $10 a week. Care "M," Uptown Freeman.

WANTED—Operators on all parts. Experienced and inexperienced on shirt waists. Good pay, steady work and ideal working conditions. Glory Waist Company, 509 Wilbur avenue, corner Greenkill avenue.

WANTED—Woman to work in serving room. Dr. Sahler's Sanitarium.

WANTED—Girl for general housework. Mrs. Frank Eastman, 49 Spring street.

WANTED—Experienced maid for housework; small family; no laundry work. Mrs A. H. Chambers, 273 Clinton Ave.

WANTED—Dining room girl. City of Kingston Hospital.

WANTED—NEXT WEEK WE ARE GOING TO TAKE ON FOUR (4) ONLY BEGINNERS FOR SHIRT OPERATING. THESE WILL BE HIRED SUBJECT TO FOLLOWING CONDITIONS. (1) MUST BE OVER 17 YEARS OF AGE; (2) MUST BE PREPARED FOR STEADY WORK, AND (3) MUST BE QUALIFIED TO EARN AT LEAST $12.00 PER WEEK TO START. IF YOU ARE EITHER AN EXPERIENCED OPERATOR, OR HAVE THE ABOVE QUALIFICATIONS APPLY FULLER'S SHIRT FACTORY, PINE GROVE AVENUE.

WANTED—Young girl for light housework. Phone 881-M or call 36 West Chester street.

WANTED—Girls for general work in boarding house. E. A. Layman, Malden Falls, N. Y.

WAITRESSES WANTED—$60 per month and maintenance. Apply Dr. Marlton-ald's House, Central Valley, New York.

FURNISHED ROOMS.

FURNISHED ROOMS—Furnished room and board, 30 Clinton avenue.

FURNISHED ROOMS—Furnished housekeeping apartments Phone 1117.

FURNISHED ROOMS—One to four rooms first floor, every convenience, centrally located, trolley line "X." Uptown Freeman.

FURNISHED ROOMS—190 Wall street.

FURNISHED ROOMS—21 Hone street.

TO LET.

FOR RENT—Clubroom opportunities. Special terms to students. O'Reilly's, 556 Broadway.

TO LET—Storage room. Apply A. S. Rock, 49 Rimendorf street.

TO RENT—Store, corner Wall and Pearl streets, good location for grocery and meats or any other purpose. Inquire Stephen Snyder or E. S. Graff & Son.

TO LET—One or two rooms suitable for light housekeeping. Furnished or unfurnished, all improvements, 48 Green street.

TO LET—Garage, 202 North avenue.

TO RENT—Garage No. 20 Rimendorf St.

FOR RENT—Garage on St. James street. Inquire 208 Clinton avenue.

TO LET—Furnished rooms 20 St. James street. Phone 202-R.

TO LET—Stores and offices. Wm. John H. Cordes.

TO LET—Four stalls for horse. Phone 22-R.

TO LET—Two furnished rooms for housekeeping for two adults, at No. 127 Rimendorf street, city. Inquire at house or call 370-W phone.

DID NOT RING A FALSE ALARM

This afternoon before Acting Judge Shufeldt the trial of James Harney, Fred Albright and James McQuaid was continued, and at the close of The People's case John T. Loughran, attorney for the defendants, moved to discharge the trio and dismiss the information on the ground that the evidence was not sufficient. Judge Shufeldt granted the motion. None of the defendants took the witness stand and none were called to testify in their behalf. The mystery of who turned in the false fire alarm Sunday morning is still unsolved.

MATTERS BEFORE SURROGATE GILL

In Surrogate's Court the last will and testament of Josephine B. Marsh, deceased, late of the town of Esopus, has been admitted to probate. The executors are the daughters Hester E and Bessie L. Marsh. Value of estate $1,500 real; $1,250 personal. The principal heirs are Hester and Bessie L Marsh of Port Ewen, and a son Charles W. E Marsh of Tennille, Ga., is bequeathed a note of $1,200. H. E. McKenzie is attorney for the petitioners.

COTTEKILL.

Cottekill, Aug. 5—"Go to Sunday School and Church Sunday," which was observed at Cottekill Reformed Church on Sunday, August 1st, was a a decided success. The attendance was eighty at Sunday school and the collection was $5.70. All but a few of the smallest children remained for the church service, there being sixty-five at that service. Many who attended the Sunday school expressed the intention of coming out regularly, which we hope they will do, especially the parents who have children attending the school, as it is much better policy for the parents to say to their children, "Come," than it is to say, "Go," when the hour to start for Sunday school arrives. The superintendent wishes to thank all those who were present and helped to make this day such a great success, and extends to all who are not members of some other school an invitation to come out again and get still better acquainted with this school.

All members and those attending the Cottekill Reformed Sunday school are requested to be present on Sunday, August 8, at which time the matter of a day's outing for the school will be discussed and decided upon. The outing will probably be held some day the coming week, therefore it's necessary to take definite action on this Sunday and in order to get a full expression of opinion, it's desired that a full attendance be out, in order that the superintendent may have an idea as to what the school desires this year.

The regular Boy Scout meeting will be held in the Jr O. U. A. M. hall on Friday evening, August 13th. A full attendance is desired and full uniform will be worn. J. P. Cronan will be present to give the members some military drilling.

Chicago Grain Market.

Chicago, Aug. 5.—Wheat closed 8½ @ 11 higher. Corn was 3⅛ to 5½ higher and oats were 1¼ to 2½ higher.

Closing Prices.

Wheat—December, 2.40 @ ½; March 2.42.

Corn—September, 148⅛; October, 1.26⅝ @ ⅞.

Oats—September 75⅝ @ 76⅝; October, 71⅝ @ ⅞.

Will Receive Sinn Feiners.

By Telegraph to The Freeman.

London, Aug. 5.—Premier Lloyd-George has informed the Irish "Dominion rule delegation," that he is willing to receive authorized Sinn Feiner representatives and negotiate with them for the establishment of dominion home rule providing they agree to enter into no foreign entanglements and do not build a navy, it was reported this afternoon.

DIED.

BRIDGE—At Sleightsburgh, Thursday, August 5, 1920, Helen Etta, child of Garry E. Jr., and Agnes Bridge, aged 4 months and 16 days.

Funeral Saturday, August 7, at 2 p. m. from the residence of the grandparents at Sleightsburgh. Relatives and friends are invited. Interment in Port Ewen Cemetery.

LEO V. GROGAN
Successor to Grogan & Schorer.
Funeral Director
20 Clinton Ave. Phone 300

WANTED
Rollers and Benchmakers.
Colonial Cigar Co.
Manufacturers of
Bertone Garcia Cigars.

SOCIETY NOTES.

Annual Dinner At Highland.

The annual Osterhoudt dinner was held at the home of Lorin Osterhoudt at Highland, Sunday, August 1st. Guests were present from West New York, Flushing, Newburgh, Poughkeepsie, Kingston and Highland.

Miller-O'Reilly.

Mrs. C. B. O'Reilly announces the marriage of her daughter, Cecelia Isabelle, to L. Samuel Miller of Medford, Oregon. Mr. Miller was a captain of engineers located at Passy par Yonne where Miss O'Reilly was attached to a French hospital unit. After the Americans entered the war Miss O'Reilly joined the United States Army Nursing Corps and transferred to Issodun where Captain Miller had charge of the engineers. Captain Miller planned and had charge of the construction of the General Pershing stadium in France.

Celebrates 89th Birthday.

Tuesday, August 3, 1920, was the 89th birthday of Mrs. E. M. Brigham of this city and some twenty-four of her friends decided to celebrate the happy occasion by giving Mrs. Brigham a surprise party at her home on Broadway. It was indeed a delightful occasion greatly enjoyed by the hostess upon whom the sun of 89 summers seemed to have shed particularly benignant rays, for she is perfectly well and fully enjoying life and by the guests. During the evening the Tuskegee Singers, who were in town, gave a greatly appreciated program of their songs. Mrs Brigham is now the oldest living member of the Albany Avenue Baptist Church where for many years she was the beloved primary teacher in the Sunday school. Mrs. Brigham is so well known and so well loved by such a wide circle of friends in Kingston that all will join with the favored twenty-four in extending to her the felicitous wish that she may have as many happy returns of the day as she can enjoy.

ABOUT THE FOLKS.

John Walton of Burrhill farms is slowly recovering from his serious illness.

Mr. and Mrs H. M Bricliffe of 194 Main street are receiving congratulations over the arrival of a daughter, Audrey Douglas.

Mr. and Mrs. C. B Bevier have returned from Poughkeepsie. Mr. Bevier, who was operated up at Vassar Hospital, is improving and expects to take his position at the Connelly Drug Company on Monday.

ODDS AND ENDS.

Uncle Sam's street mail boxes are receiving an annual suit of green paint.

THE VLY.

The Vly, Aug 5—The Vly Church arranged to hold an ice-cream party on Saturday night, but was obliged to postpone it until Monday, August 2nd. Needless to say there were a great many, there and the party was a success. The young folks enjoyed themselves with games and songs.

Mr and Mrs C Carter Scott of Poughkeepsie paid a visit to the Vly on Sunday in their new Maxwell sedan. Just after passing the Vly Church, the right rear wheel flew off, nearly throwing the car into the ditch None of the occupants were hurt, however, and after obtaining help from nearby the wheel was replaced and the party returned to Poughkeepsie

Mr. and Mrs. Richard Pinkham and son, Bernard, of Flushing, Long Island, N. Y., are spending a few days visiting The Vly. They are touring the Catskills and Hudson River Valley Mrs. Pinkham will be remembered as Miss Florence Vande Mark.

Mr. and Mrs. Peter Olsen have returned to their town residence in Brooklyn, N. Y., for a week's visit.

Morris Ostrander has sold his farm at The Vly and expects to move to John J. Markel's house at Atwood.

Mrs. William Wood who has been ill at Kingston Hospital, returned home this week.

Vly Church: Sunday school, 2 p. m., Sunday, August 8. Church service 3 p. m.

Bolsheviists Beaten In Crimea.

By Telegraph to The Freeman.

Paris, Aug. 5—General Wrangel's anti-bolshevik army on the Crimean front, has defeated two Russian Red armies in an eight day's battle, capturing 4,000 prisoners, 39 guns and a number of armored trains, according to an announcement made at the old Russian embassy today. It was said that the Reds were disorganized and were being pursued.

BUSINESS NOTICES.

DANCING

Every Tuesday evening at B. W. S. Dance Hall, High Falls. The floor is great, so is the music.

Established 1874
C. D. HALSEY & CO.
Members of
New York Stock Exchange,
Hale Building, New York City
Investment Securities
BRANCH OFFICE
360 FAIR ST., KINGSTON, N. Y.
GR. C. [illegible]
Resident Manager.

FINANCIAL AND COMMERCIAL

By Telegraph to The Freeman.

New York, Aug. 5.—Prices moved in an irregular manner at the opening of the stock market today, with the trend in the important issues being to higher figures. The gas shares developed activity and strength, Consolidated Gas advancing 6⅝ to 81; Brooklyn Union Gas 1½ to 50, and People's Gas 1 point to 2½. Steel Common yielded ⅝ to 87⅝. Crucible rose over 2 points to 129⅝, and Baldwin Locomotive at 108⅛ and Republic Steel at 83¼ showed fractional improvement. Canadian Pacific dropped a point to 118⅛ but soon recovered its loss. New Haven advanced 1 point to 35½. Pan American Petroleum dropped a full point to 82⅝.

The supply and demand was about evenly balanced in the leading issues during the forenoon, but room traders were able to force declines in some issues after the first 15 minutes. Steel Common yielded to 86⅝. D. L. & W. moved up 9 points to 224 American Express 10 points to 141¼.

The industrial shares had a bad break in the afternoon and were hammered down from 1 to 8 points below the morning highs.

The market closed steady today; government bonds unchanged; railway and other bonds steady.

Quotations given by C. H. Halsey & Co., 15 Broad street, New York city, branch office, Warren building, 260-62 Fair street, Kingston, N. Y.

2:55 P. M. QUOTATIONS.

Allis-Chalmers	32¼
American Beet Sugar	79¾
American Locomotive	93⅛
American Car & Foundry	133
American Smelting & Ref. Co.	57
American Can	39½
American Tel. & Tel	96
Anaconda Copper Mining	51
Atchison, Topeka & Santa Fe	80⅞
Baldwin Loco	105⅛
Baltimore & Ohio	34½
Brooklyn Rapid Transit	10
Bethlehem Steel B	75¼
Canadian Pacific	117
Central Leather	50
Cerro de Pasco Copper	40
Chicago, Mil. & St. Paul	34¼
Chesapeake & Ohio	56½
Colorado Fuel & Iron	
Corn Products	85½
Crucible Steel	127⅝
Distillers' Securities	58½
Erie	12⅝
Erie, 1st pfd	20⅝
Great Northern, pfd	72
Great Northern Ore	37
Int. Nickel	16⅛
Inspiration Copper	46½
International Paper	74¾
Kennecott Copper	23
Lack. Steel	66¼
Lehigh Valley	43
Marine	20¼
Marine pfd	74½
Mexican Petroleum	152
National Lead	72⅛
New York Central	70
N. Y., N. H. & H.	33⅝
Norfolk & Western	89¼
Northern Pacific	73⅝
New York, Ontario & Western	19½
Pennsylvania Railroad	40⅝
Pressed Steel Car	93
Pittsburgh Coal	57¼
Railway Steel Sp'g	93
Reading	87⅛
Rep. Iron & Steel	91
Southern Railway	27½
Southern Pacific	81½
Studebaker	63
Tobacco Products	81½
Union Pacific	136⅛
U. S. Steel	85½
U. S. Steel, pfd	105⅝
U. S. Rubber	83½
Utah Copper	62¼
Virginia Car. Chem	64
Westinghouse Electric	46⅝
White Motor	47

ALLIGERVILLE.

Alligerville, Aug. 5.—Miss Mary Schoonmaker and Mrs Abram Crose called on Mrs Lawrence in The Clove Tuesday afternoon.

The Ladies' Aid Society met at the home of Mrs. G. E. Cook Wednesday afternoon

Mrs. Alice Weeks is spending a few weeks with Mrs. Fred Terwilliger at Tillson.

There will be no three o'clock services here next Sunday. The Sunday School will meet at the usual hour, 2 o'clock.

Mr. and Mrs. Abram Crose of this place and Mr and Mrs Lester Markle of Accord, enjoyed a trip Sunday to the Ashokan Dam.

Benjamin Markle and son are spending a few days here at their summer home.

It is understood Mrs. Newman is engaged to teach the district school the coming school year.

May Invade Mexico.

By Telegraph to The Freeman:

Washington, August 5.—American troops may be rushed across the border into Northern Mexico at any moment that step may be deemed necessary to protect the irrigation canal along the boundary and to protect American business interests and industries in California.

KRIPPLEBUSH.

Kripplebush, Aug. 5.—There will be a Sunday school and church picnic held on the grounds of John Gordon afternoon and evening, August 17. A fine supper and other refreshments will be served. There will be an address by Rev. Mr. Voigt in the afternoon. Everyone cordially invited to attend and help make the picnic a success.

Ulster Park S. S. Picnic.

The Sunday school of the Ulster Park Reformed Church will hold its annual picnic on August 11 at Kingston Point Park. The public is invited.

Inventor of the Income Tax.

The real inventor of our modern income tax was one of those extraordinary men of Oriel college, at which it has long been the fashion to scoff for being "without intellectual activity." This computer program was originated by Dr. Henry Beeke, a fellow of Oriel and professor of modern history at Oxford, who afterward continually assisted the chancellor of the exchequer in the administration of the exchequer—Boston Post.

FARM POULTRY

REMOVE MALES FROM FLOCK

Infertile Eggs Are Best to Keep and Cost Less to Produce—Send the Roosters to Market.

(Prepared by the United States Department of Agriculture.)

Produce infertile eggs. They are worth more, as they keep better and they cost less to produce since there are no roosters to feed. No expense, education, ability, or labor other than catching and killing or selling the roosters are necessary. Remove the males at once.

While eggs are plentiful some should be preserved for the winter months, as they will be scarce and high priced. It costs but little in time, money and labor, and is so easily done that it is only common sense to do it. Use fresh, infertile eggs and let customers know that they can get such eggs for preserving. Those who have never preserved eggs should get in touch with the county or home demonstration agent, the state extension director, or the United States department of agriculture.

Now is the time to begin culling flocks. Send the roosters to the chopping block or the market. Eliminate all weaklings and deformed chicks. Get rid of the chick that stands along the side of the coop with its wings down, its feathers ruffled, eye shut, and head down. Do not keep a single chick that you are not sure it will pay to raise.

Shade, clean fresh water, clean coops, and colony houses, and good ventilation and plenty of room during

Shade and Clean Coops Furnished Young Chicks on Government Farm at Beltsville, Md.

the night are of the greatest importance in growing healthy, strong, vigorous birds, whether they are for meat, eggs, or breeding.

Growing chicks should have plenty of good, nourishing food. Bone meal should be fed liberally to those intended for layers or breeders.

Do not forget to continue the fight on mites and lice. They must be fought all the time in all sections and in all seasons.

MONEY MADE WITH CHICKENS

Tennessee Woman Cleared $379 in Five Years With Two Settings of Wyandotte Eggs.

(Prepared by the United States Department of Agriculture.)

Two settings of White Wyandotte eggs, costing $2, in five years' time netted $379 profit for a woman poultry club member in Madison county, Tenn.

The first two settings of eggs were bought in 1914. In 1915, nine hens and six cockerels were sold for $4; in 1916 48 hens and two cockerels brought $10; in 1917 $100 worth of eggs and birds were sold; in 1918 the value of the flock, both feather kept and sold, was $315; a total of $429. Much of the feed was waste products of the farm and cost nothing.

The total cost of production was: Original settings, $2; two breeding pens, $30; feed, $10; advertising, three years, $8—a total of $50. The profit of $379 was made possible because of the smallness of the outlay, with the fact that most of the work and feed had no money value.

FOWLS YIELD $1.14 AN HOUR

Indiana Woman Has Demonstrated That This Amount Can Be Made by Keeping Chickens.

(Prepared by the United States Department of Agriculture.)

A side line for the farmer's wife which yields $1.14 for every hour she puts into it is worth the consideration of every farm woman. A Wabash county (Indiana) woman has demonstrated that this amount can be made by keeping chickens. Last year the local county agent interested this woman in keeping a farm poultry flock, and as a result she produced net profit of $1224. She kept accurate account of her work and found at the end of the year that she had received $1.14 an hour for the time she actually devoted to caring for the flock.

Wool Sold by Shortwool.

Cleveland wool is a popular wool for farmers to sell by the pound for [illegible] As only [illegible] of the wool can be [illegible] the wool is not [illegible] [illegible] are so [illegible] that only the wool of the neck is used, and it is determined [illegible] [illegible] by [illegible]

THURSDAY, AUGUST 5, 1920.
Sun rises, 6:59; sets, 8:12.
Weather, clear.

The Temperature.

The lowest point registered by The Freeman thermometer last night was 60 degrees. The highest point reached up until noon today was 80 degrees.

Weather Forecast.

Washington, August 5.—Partly cloudy tonight and Friday; moderate to east winds.

BUSINESS NOTICES.

Dr. M. Broberg, graduate chiropodist 271 E. Strand, hours 9 to 12. Tel. 1739, 261 Fair St., hours 1 to 5. Tel. 764. Evenings by appointment.

VULCANIZING

Work called for and delivered. Tires and tubes for sale. H. M. PHELPS, 730 Broadway. Tel. 726.

Hats cleaned, dyed and reblocked. Special attention given to ladies' and gents' straws and Panamas. HOWARD'S HAT STORE, opposite Stuyvesant Hotel.

OUR DAILY THOUGHT AND EFFORT
Prompt Service—Safety—Courtesy.
KINGSTON TAXI SERVICE,
"T B" TAXI SERVICE.
Telephone 541.

WALNUT HALL KENNELS,
BLOOMINGTON, N. Y.

Take this opportunity of advising Airedale admirers of an exceptionally well bred assortment of Real AIREDALES. Our stock is farm raised, and scientifically fed, assuring healthy and intelligent specimens. All registered in the A. K. C. Stud Book. Puppies that we are proud to own and not ashamed to sell. Dogs Boarded and Conditioned. Clean Sanitary Kennels. Inspection invited.
A. WALTER HILLY, Owner.
Office Phone 1550.

CELERY

And late cabbage plants are ready now.
VALENTIN BURGEVIN, INC.

TWO EXPERT FURRIERS NOW AT THE UP-TO-DATE STORE.

The Up-to-Date Company has engaged the services of two expert Furriers who will make New Coats, remodel and reglaze all kinds of Furs. Place your order now.
THE UP-TO-DATE COMPANY.

ANNOUNCEMENT.

Molly M. Danviger, D. C. Chiropractor, 250 West 72nd street New York city, announces that on August 6 she will open an office in the Hotel Kirkland and will be there every Friday and Saturday from 9:00 to 12:00 a. m. and 1 to 5 p. m.; evenings 7 to 8; Sunday by appointment. If you are ill with any ailments call and see me. Let us get acquainted. Consultation free.

FACTORY MILL ENDS.

Sale prices on all remnants, "Kingston Maid" house and porch dresses, all sizes. DAVID WEIL,
44 Broadway Bargain House.

Plaiting, hemstitching for ladies' skirts, dresses and shirt waists, neatly and promptly; the only place; 2 Maiden Lane.

SHIP BY MOTOR.

Motor truck service between Kingston and New York. Two trips a week. Shipments both ways accepted. Phone 30. FRED W. PHILLIPS, 8 Downs street, city.

SOUVENIRS

In leather, metal, wood and celluloid. Balsam pillows, sand pails, felt pennants, etc.
O'REILLY'S, 530 Broadway.

NEW LOT OF MILL ENDS.

Blue, pink and gray stripe outing flannel, 27c yd. Ginghams, percales, muslins, shaker flannel. Pound bundles. McTAGUE.
Phone 1329-J. 48 Broadway

PHOTO SUPPLIES.

Cameras, films, plates, printing paper, amateur developing outfits, etc. Try our developing and printing. Prompt 24 hour service.
O'REILLY'S, 530 Broadway.

WILLIAM MILLER'S TAXI SERVICE, 42 Elmendorf street, has given satisfaction for 20 years. Look for the blue panel on doors. Special cars for weddings and funerals. Phone call 17.

Isn't She a Beauty?

And we have lots more suits in stock that are beauties, too

WARREN'S

30 FAIR STREET.

Y. M. C. A., 12 COMPANY M, 10

That Was the Score in the Twilight League Game Wednesday Night—No Game Tonight, But Friday F. & D. Plays Tigers at McVey's Field.

In a game that was marked by free hitting on both sides the Y. M. C. A. by scoring four runs in the last frame pulled ahead of Company M and won Wednesday's Twilight League game by a score of 12 to 10. Owing to darkness but five innings were played at Forsyth Park. The Y. M. C. A. by winning the game are now tied for third place in the league with the Elm A. C.

There is no Twilight League game tonight but Friday night at McVey's Field the Tigers will play the F. & D.

The score Wednesday:

Co. M.

	A.B.	R.	H.	P.O.	A.	E.
Zelie, 1b.	4	2	3	0	0	0
Bush, 3b., p.	2	1	0	0	2	1
Hangenlocker, lf	3	2	1	2	0	0
Personious, c. p.	2	2	1	2	0	0
Liebolt, 2b.	3	2	2	4	0	0
Caunitz, cf.	2	0	0	1	0	1
Relyea, rf.	3	0	1	3	0	0
Taylor, rf., p.	3	0	1	1	0	0
Peters ss.	3	1	1	1	0	1
Totals	25	10	10	14	2	3

Y. M. C. A.

	A.B.	R.	H.	P.O.	A.	E.
Barton, 3b.	4	2	1	0	0	0
Moore, ss.	3	2	3	0	1	0
Schwab, lf.	3	0	0	0	0	0
Robins, cf.	4	3	2	6	1	0
Jones, p2bcf&rf	4	1	3	2	0	0
Wheeler, 2b., c.	3	0	2	3	0	1
Murray, 1b.	3	0	0	4	0	1
Meeker, rf., cf.	1	2	0	0	0	0
McAuliffe, 2b., p	2	2	0	0	1	0
Totals	27	12	11	15	3	2

Score by innings:		R.	H.	E.
Co. M.	5 5 0 0 0	10	10	3
Y. M. C. A.	3 4 0 1 4	12	11	2

Summary: 2 base hits, Liebolt. 3 base hits, Moore, Wheeler, Robins. Home run, Robins. Sacrifice hits, Personious, Caunitz, Moore, Schwab. Stolen bases, Jones 2, Zelie 2, Personious, Liebolt 2, Meeker 2, Wheeler, McAuliffe. Left on bases, Co. M. 3, Y 5. Hits off Jones 2 (None out in first innings when Jones retired), off Robins 7 in 2 innings, off Personious 1 in 1 2-3 innings, off Bush 2 in 1-3 inning, off McAuliffe 1 in 3 innings, off Caunitz 1 in 2-3 innings. Base on balls, off Taylor 2, off Jones 1, off Personious 2, off Robins 0, off Bush 0, off McAuliffe 0, off Caunitz 5. Struck out by Taylor 2, by Jones 0, by Personious 2, by Robins 3, by Bush 1, by McAuliffe 5, by Caunitz 1. First base on errors, Co. M 2, Y 3. Passed ball, Liebolt 3. Wild pitch Robins. Balk, Robins. Umpire, Scherer.

Standing of the Clubs.

	Won.	Lost.	P.C.
U. & D.	9	2	.818
Tigers	8	2	.800
Elms	5	6	.455
Y. M. C. A.	5	6	.455
F. & D.	3	7	.300
Co. M.	2	9	.182

ULSTER PARK.

Ulster Park, Aug. 5.—Mr. and Mrs. Israel VanWagenen of Port Ewen, are spending some time at the home of Mr. and Mrs. L. M. Hermance.

Miss Gladys Pennington will leave Thursday for Philadelphia where she will visit friends.

The annual grange picnic will be held on the Payne estate Friday, August 6.

Mr. and Mrs. Marsh Pennington of Granville were Sunday guests of Mr. and Mrs. Mark Pennington.

Mr. and Mrs. George T. Allen of Lloyd were guests of Mr. and Mrs. S. T. VanAken last week.

Miss Hazel Myers is spending a week with her parents.

Rufus LeFever and family of Brooklyn, were week-end guests of Mr. and Mrs. H. N. Winfield.

Mrs. I. D. Churchwell has returned from a week's visit at New London, Conn.

Mrs. C. H. Story and granddaughter Janet were guests of Mrs. Monty Cole Sunday.

William Gummerson is visiting friends here.

Mrs. Melvin Churchwell spent Wednesday in Kingston.

Mr. and Mrs. Bert Walker were given a reception Monday evening on their return from their honeymoon trip.

BUSINESS NOTICES.

BAZAAR AND DANCE

A bazaar and dance will be given Saturday evening, August 7, for the benefit of the Sacred Heart Church at Eddyville, at the home of Mrs. A. Taddonio. Admission 25c. Dancing 8 p. m.

THE NEW CHIROPODIST.

Dr. Magnus Gross, Advance building, 284 Wall street, Kingston, N. Y. Treats all foot ailments. Phone 420. Open evenings by appointment.

Dancing at Lake Katrine Grange Hall every Tuesday evening. Music by Isehler's orchestra.

Seven passenger Chandler for hire. 145 Fair street. Phone 734-R.

The Daily Freeman is on sale at the following stands of the Schultz News Agency in New York city:
142 West 42nd Street.
42nd Street and Park Avenue, (opposite Grand Central Depot.)
34th Street and Broadway, (S. W. Corner.)
42nd Street and Sixth Avenue, (S. W. Corner.)

TO AUTO OWNERS.

We are the distributing agents for the one piece Inland Piston Rings, Raybestos brake lining and Cleveland safety rocks, Brunswick tires and tubes. Full line of Ford parts. CASHIN'S AUTO SUPPLIES HOUSE, 45 E. Strand, Kingston, N. Y. Tel. 1057. Res. 1418-M.

ATTENTION AUTO OWNERS

The Eagle Garage is prepared to discuss with you a storage battery proposition which will insure you real battery service. Call phone or write.
Phone-1093

ON THE DIAMOND.

Results in the Big Leagues and Games Scheduled Today.

National League.

Yesterday's Results.

Pittsburgh, 3; Boston, 0.
Philadelphia, 4; Chicago, 1.
No other games scheduled.

Standing of the Clubs.

	W.	L.	Pct.
Brooklyn	58	43	.574
Cincinnati	52	42	.553
New York	50	45	.526
Pittsburgh	50	45	.526
Chicago	51	51	.500
St. Louis	45	53	.459
Boston	40	50	.444
Philadelphia	39	56	.411

American League.

Yesterday's Results.

Chicago, 10; New York, 3.
Washington, 11; Cleveland, 3.
Boston, 5; Detroit, 1
Philadelphia, 7; St. Louis, 2.

Standing of the Clubs.

	W.	L.	Pct.
Cleveland	67	34	.663
New York	65	40	.619
Chicago	63	39	.618
Washington	46	49	.484
St. Louis	47	51	.480
Boston	43	54	.443
Detroit	37	61	.378
Philadelphia	31	71	.304

International League.

Yesterday's Results.

Baltimore, 5; Jersey City, 3.
Rochester, 3; Akron, 1; first game.
Akron, 9; Rochester, 3; second game.
Reading, 3; Syracuse, 1; first game.
Syracuse, 3; Reading, 1; second game.
Buffalo, 8; Toronto, 1.

Standing of the Clubs.

	W.	L.	Pct.
Baltimore	68	33	.673
Buffalo	66	35	.653
Toronto	66	39	.629
Akron	64	39	.621
Reading	49	55	.471
Jersey City	40	62	.392
Rochester	31	69	.310
Syracuse	24	76	.240

ELLENVILLE.

Ellenville, Aug. 5.—"The Fashion Show" to be gvien at Shadowland Theatre Friday evening, bids fair to be the event of the season. The garments to be worn by the pretty girls of Ellenville will be displayed by the L. B. VanWagenen store of Kingston and the hats from the millinery shop of Miss Mae Van Deusen, Ellenville. There will be a change of program. Home talent will have a big part, which is sure to take. "The Wilson College" a motion picture film, and a feature film will be shown and other good things too numerous to mention. Tickets have been selling fast at the store of George J. Hoornbeck and there are some left for all who wish to see the performance among those who are to attend from Kingston.

Rev. Dr. E. E. Count will occupy the pulpit of the M. E. Church Sunday morning and deliver the sermon. Dr. Count has recovered from his illness and his many friends in town and vicinity will be pleased to hear him again before leaving for his work in Bulgaria. There will be no evening service.

The agent's office at the depot has been enlarged by taking space from the trainsmen's room at the south.

Mr. and Mrs. W. H. Doyle and son of Westfield, N. J., have been spending a week with relatives in town, stopping with Mr. and Mrs. S. O. Durland. Mr. Doyle is back in New York having charge of a new store opened by the Liggett people at 59th street and Columbus Circle.

Mrs. Thomas Dow of Weehawken Heights, is in town this week in the interest of her property on Hickory street which she has sold to Mrs. Lapp of Main street. It is understood Mrs. Lapp's son Milton Lapp and family will occupy the property.

Mrs. J. W. Rapp is on a visit with her aunt, Mrs. Grant S. Allen at Emporium, Pa.

Hubert Rest is home from Reno, Nev., where he has been spending several months.

The fair people have contracted to have a big merry-go-round in operation during the fair. It may be an easy riding machine if the children and grown ups know it cost $15,000, but everything comes high in these days, and the price for a ride may go up.

Mrs. Thomas Namack and Master Tom have been spending several days at Ulster Lake occupying the fine bungalow of S. V. Demarest, incidentally catching fish.

At the annual meeting of School District No. 29 held at the local high school building Tuesday evening in addition to the regular budget an appeal was made by the ladies of the Red Cross for some help toward the fund already in the Red Cross treasury to secure a visiting nurse for the town of Wawarsing for a year on trial after a careful presentation of the matter by Mrs. O. R. Sarre of Napanoch. A vote was taken and carried for the amount asked for at this time. So in due season probably at an early date a nurse will be secured for this town.

Turned the Job Over

From a report of good turns by a Baltimore Scout:

"Monday—I bought a newspaper for a lady.

"Tuesday—Went on an errand and bought a paper for a lady.

"Wednesday—I bought a paper for a lady.

"Thursday—I got a boy to serve papers to her regularly."—Boys' Life For August.

Wonderful Asphalt Lake.

The asphalt lake of Trinidad is situated at Brighton, 12 miles west of San Fernando 25 miles south of Port of Spain and about half a mile from the gulf of Paria. The lake itself is a flat area of approximately 125 acres, forming a basin surrounded by a low hill. The original elevation of the lake surface was 137½ feet above sea level, but mining operations had lowered the elevation to about 130 feet in 1902.

KINGSTON TO PLAY PHOENIX

Saturday afternoon the fans of Kingston will have an opportunity to see another fast baseball team line up against the Kingston team. Last Saturday the Kingston team came back and beat the Crescent A. C. team, from Newburgh, who had beaten them earlier in the season. The Kingston team is going strong now and ought to have little trouble in defeating the fast Phoenix Hose team of Poughkeepsie this week. The game will be called at 3 o'clock at the Athletic Field.

The Phoenix team is a strong one with a reputation for fast playing and hard hitting. The line-up of the Kingston team has not been decided upon but will probably be about the same as last week.

For the past few weeks the Kingston team has been coming on strong, winning from some of the best teams in the vicinity and Saturday's game should be another good one. With a little more support the managers of the Kingston team will be able to place a crack team in the field and the way to give support is to attend the games and pay the small admission fee which is asked.

AT THE THEATRES.

"Victory" at Keeney's—"Romany" at Auditorium.

Joseph Conrad's great novel "Victory" has been made into a motion picture by Maurice Tournener and will be shown at Keeney's tonight only. "Victory" is a story of the sea laid in the South Sea Islands. The hero is the son of an expatriated baron drifts to the south Pacific and after some thrilling adventures wins the girl he rescues from an unscrupulous master. It is a picture of the ea in her changing moods, of red-blooded men and women and has the fascinating, exotic flavor of all the Conrad tales. Also programmed a Sunshine Comedy, "Mongrels," a fun-feat of wild women and tame animals. Outing Center adventures and Gaumont Graphic. Tomorrow and Saturday Bert Lytell in "Alias Jimmy Valtentine.

A band of gypsis headed by their queen, Rilka, are at the Auditorium tonight in "Romany," a fascinating tale of a picturesque people. The story will entertain you, and you will admire the beautiful scenes of Scotland. Also a two part Kay-Bee melodrama of the moonshine country, "In the Tennessee Hill," starring Charles Ray and Enid Markey. Tomorrow Corrinne Griffith in "The Bramble Bush."

Watch for the big minstrel show at the Kingston Opera House next Wednesday night.

HIGH WOODS.

High Woods, Aug. 5.—Mrs. Lansing Carle, Lewis York and Lyman Carle, who are ill, are improving.

Mrs. Royal W. Hart of Schenectady spent last Thursday with her friend, Myrtle York.

George Felten and daughter, Frances, of West Camp, spent a day last week with his mother, Mrs. Amanda Felten.

Miss May Stoutenburgh of Brooklyn and Miss Elvira Shader of Kingston visited relatives in this place last week.

Oscar Short of Saugerties spent the week end in this place.

Mrs. Jerry Short of Long Island City and four children are staying for a few weeks with her mother-in-law, Mrs. E. Short.

George Esen of Union Hill, N. J., spent the week end with his family here.

S. V. York has rented rooms to a family from Corona, L. I.

Miss Rosetta Short of New York city returned to her work on Sunday. Her mother will remain with her brother's family the rest of the summer.

Abram Van Bramer has rented his house for August to New York parties.

Harold Braby of New York spent Sunday with his parents, Mr. and Mrs. Charles Braby.

Mr. and Mrs. Leroy Longendyke have returned from the Adirondacks and report a good time. They brought home some large pike, the result of their fishing while there.

The regular meeting of the Willing Workers will be held August 11 at Church Hall at 10 a. m. All members come if possible as two quilts are to be on the program, and bring your friends along. Visitors always welcome.

Aunt Polly Short has come to spend some time again with her old neighbors. We are always glad to see her smiling face among us.

DRESS WELL AND SAVE MONEY BY SHOPPING AT EIGHMEY'S

Axminster Rugs 9x12 Special $59.00.	S. E. Eighmey	R. & G. Corsets $2.00, $2.50, $3.00, $3.50

THEY ALL SAY

It's so easy to make pretty Dresses at home by using

Mc CALL PATTERNS

You can save money too, on Dress Materials

at EIGHMEY'S

SEE OUR CLEARANCE SALE TABLES

FOR SUMMER BLOUSES, $1.97, 2.97, 3.97, 4.97 and 5.97

SILK HOSIERY	SUMMER MILLINERY	PRETTY WHITE SKIRTS
For Ladies, white, black and dark brown, with seam in back.	Ready to wear and Trimmed Hats, reduced to	Gabardine and Wash Satins, selling every day
$1.50, 1.97, 2.50 and 2.97	97c, $1.97, 2.97 and 3.97	$3.97, 6.97 7.97 and 10.50

THE DOWNTOWN DRY GOODS STORE

26 Broadway, Cor. Mill Street.

STONE RIDGE.

Stone Ridge, Aug. 5.—Next Sunday morning, in the Methodist Episcopal Church the subject of the sermon will be "The Continued Work of Christ at Pentecost." The service will begin at eleven o'clock, preceded by the Bible school. A hearty invitation is extended to all who are in our vicinity to come and worship with us. The welcoming hand will be extended to all strangers; and we will be strangers no longer. This month is vacation month to many. It will help you to enjoy your vacation all the more by worshipping with us each Sunday. There was a good attendance last Sunday and we are expecting as many or more next Sunday. Let every member of the church and congregation put forth an extra effort to be present through the month. Consider how unkind it is to invite strangers and then not be there ourselves to welcome them. Last Sunday we received into membership by certificate our sister, Mrs. Rufus Wood. We are expecting others to identify themselves with us soon. Let every Christian line up with one of these churches, and add their influence and strength to the churches of the place.

There will be an entertainment consisting of music and recitations, given in the Methodist Church Tuesday evening, August 10th, beginning at a quarter to eight, standard time. Admission fifteen cents.

The recitations will be given by our popular entertainer, Ross Osterhoudt. The musical numbers will be rendered by Miss Marie Heffern, Mrs. Irving Schoonmaker, Harry Palen, and others whose names may be given later.

After the entertainment ice cream and cake will be for sale upon the church lawn. There will be a fish pond for the amusement of the children, and others who are fond of fishing. All come and enjoy a social evening. Proceeds are for the Ladies' Aid treasury.

On Monday of this week Earl Ellis took a company of twelve on a straw ride to Lake Mohonk.

The Ladies' Aid meeting held at Mrs. DeForest Bishop's on Wednesday of last week was well attended.

SHOKAN.

Shokan, Aug. 5.—During the past week the large cars passing through the village seemed to find some difficulty in keeping to the road. On Sunday evening, in endeavoring to pass another car, an auto ran off the road into the property of Mrs. Thiel and for some moments was in a very precarious position. The driver, by retaining his self possession and clever manipulation at the wheel, prevented the car from turning over and brought it back into the road without much damage to the car. The flag stones in the walk were thrown out of place and some of them broken into many pieces. On Tuesday a large car left the road in front of William Shultis's residence and plowed along his fence for some fifty yards breaking a large limb from one of the maple trees. The occupants of the car were well shaken up. The wind shield and the lamps of the car were badly damaged.

Mrs. John D. Ennist has been compelled to return to Kingston for medical care.

Mrs. Donald Everett is visiting her father, John D. Ennist.

Mrs. Inez Dumont has been entertaining her daughter-in-law and friends who motored from Yonkers to her bungalow.

Mrs. Floyd Longyear, who has been spending some time with her husband's parents, has left to join her husband in their new home in Michigan.

During the vacation of the pastor of the Reformed Church the pulpit will be occupied by the Rev. V. D. Mattice of Kingston on the 8th and 15th of August; by the Rev. R. P. Ingersoll of Mt. Tremper on the 22, and the Rev. David Weidner who is spending the month at his summer home at West Shokan on the 29th. The services will be at the usual time, 11 o'clock, daylight savings.

To Remove Label.

Do not attempt to remove a label from cloth by wetting it. Simply draw the cloth in a bias direction, first one way, then the other, and it will come off quickly, leaving the cloth clean and without injuring the fabric.

Don't Miss This Great Opportunity

I. EITEN'S JEWELRY SALE

Will Commence on

FRIDAY, AUGUST 6th,

and will continue for a few days only

As we must raise a sum of money in a few days we will cut our prices on everything to such an extent that it will stir the people of Kingston.

See our window display of some of the numerous bargains of

Jewelry, Cut Glass, Silverware, Watches, Diamonds, Etc.

I. EITEN, 29 Broadway

(Next to Downtown Post Office.) Open Evenings.